

MUSKOGEE COUNTY GENEALOGICAL SOCIETY

801 WEST OKMULGEE
MUSKOGEE, OK 74401

VOLUME 11 NO. 1
MARCH 1994

OFFICERS

MORRIS YOUNGBLOOD.....PRESIDENT
ERNIE EUGENE FRANKLIN.....VICE-PRESIDENT
MARY McLAIN DOWNING.....SECRETARY
JEAN VANN.....TREASURER
BILL MANSKER.....MEMBER-AT-LARGE
CLEO SHAMBLIN.....MEMBER-AT-LARGE
VIRGINIA VANN PERRY.....MEMBER-AT-LARGE
DEONE DUNCAN PENQUITE.....MEMBER-AT-LARGE
DEBRA HALL SHAMBLIN.....EDITOR

MEETING: SOCIETY MEETINGS ARE HELD ON THE 4TH THURSDAY OF EACH MONTH AT 7p.m. IN THE MUSKOGEE PUBLIC LIBRARY 801 W. OKMULGEE, MUSKOGEE OK..

BOOK REVIEWS: REVIEWS OF DONATED BOOKS AND MATERIALS WILL RECEIVE MENTION IN THE QUARTERLY AND AT SOCIETY MEETINGS, THERE-AFTER, THEY WILL BE HOUSED IN THE GRANT FOREMAN ROOM OF THE MUSKOGEE PUBLIC LIBRARY FOR PUBLIC USE.

CONTRIBUTIONS: ARTICLES AND CONTRIBUTIONS FOR THE QUARTERLY SHOULD BE SENT TO THE ABOVE MAILING ADDRESS. ALL INFORMATION CONCERNING MUSKOGEE COUNTY AREA FAMILIES WILL BE EDITED AND PUBLISHED ACCORDING TO THE EDITOR'S DISCRETION. CONTRIBUTOR'S NAME AND ADDRESS WILL BE PRINTED.

NOTICE TO NEW MEMBERS: THOSE WHO JOIN DURING ANY MONTH OF THE YEAR AFTER THE MEMBERSHIP MONTH OF JANUARY, WILL RECEIVE ALL QUARTERLIES THAT HAVE BEEN PUBLISHED THAT YEAR.

M. C. G. S. QUARTERLY: THE QUARTERLY WILL BE PUBLISHED FOUR TIMES A YEAR. QUERIES ARE FREE TO MEMBERS: \$1.00 FOR NON-MEMBERS. BACK ISSUES ARE AVAILABLE AT \$3.00 EACH, PLUS \$1.00 FOR POSTAGE.

THE MUSKOGEE COUNTY GENEALOGICAL SOCIETY AND ITS BOARD OF DIRECTORS DO NOT ASSUME RESPONSIBILITY FOR ERRORS OF FACT OR JUDGEMENT ON THE PART OF THE CONTRIBUTORS.

TABLE OF CONTENTS

VOLUME 11 NO. 1

| TITLE | PAGE |
|--|----------------|
| PRESIDENT'S LETTER..... | 1 |
| "NATIVE AMERICAN WORKSHOP" SCHEDULED..... | 2 |
| DOROTHY J. (TINCUP) MAULDIN, AUTHOR AND LECTURER..... | 3 |
| REGISTRATION FORM FOR "NATIVE AMERICAN WORKSHOP"..... | 3 |
| FAMILY HISTORY CENTER HOURS..... | 4 |
| SCHEDULE - SOCIETY GENERAL MEETINGS AND BOARD MEETINGS..... | 4 |
| BIBLE RECORDS AND OLDEST HEADSTONE..... | 5 |
| ALTERNATIVES TO CIVIL WAR SEARCHES by ERNIE FRANKLIN..... | 6 |
| THE LINEAGE BOOKS OF THE DAR..... | 7 |
| NEW MEMBERS..... | 8 |
| NEW MEMBERS AND QUERIES..... | 9 |
| 1912 MUSKOGEE COUNTY SCHOOL CENSUS..... | 10, 11, 12 |
| QUERY..... | 12 |
| MOTHER OF TERRITORY 'BAD MAN' FAMOUS 'CHEROKEE BILL' IS DEAD..... | 13 |
| MYRA V. GORMLEY'S GIFTS..... | 14, 15, 16, 17 |
| NEW MEMBER..... | 17 |
| QUERIES..... | 18, 19, 20 |
| JAMES ERNEST MELSON, ANCESTOR CHART..... | 21 |
| KATHRYN MARGARET HOLLOWAY STRACK, ANCESTOR CHART..... | 22, 23 |
| OLETA ELIZABETH BENGE KITE, ANCESTOR CHART..... | 24, 25 |
| MARY LOUISE FARRELL BRANSTETTER, ANCESTOR CHART..... | 26 |
| ANNOUNCEMENT - 1994 NATIONAL GENEALOGICAL SOCIETY CONFERENCE IN THE STATES..... | 27 |
| MCGS PUBLICATIONS FOR SALE..... | 28 |

PRESIDENT'S LETTER

THIS IS MY FIRST LETTER AS YOUR NEWLY ELECTED PRESIDENT FOR YEAR 1994. I FEEL HONORED TO BE SERVING THE MEMBERSHIP OF MCGS. I WILL BE SUPPORTING THE SOCIETY IN ANY WAY I CAN. FROM THE LOOK OF THINGS TO COME THIS WILL BE A BUSY YEAR. WITH A NEW BOARD OF OFFICERS THEY HAVE ALREADY SCHEDULED SOME VARIETY OF PROGRAMS, WHICH INCLUDE A SPRING & FALL WORKSHOP. WE WILL NEED SUPPORT FROM OUR MEMBERSHIP. I HOPE WE CAN EXPECT YOUR HELP.

I HAVE MET WITH THE WORKSHOP COMMITTEE BOTH IN JANUARY & FEBRUARY AND OUR CHAIRPERSON, MARY DOWNING. SHE AND THE COMMITTEE SEEM TO HAVE THE "SPRING" WORKSHOP ON LINE. HOPE TO SEE YOU THERE. BRING A GUEST AND ENJOY THE PROGRAM. DETAILS WILL BE IN THE QUARTERLY. THIS WORKSHOP WILL BE VERY PROFESSIONAL AND WILL HAVE A OUTSTANDING PROGRAM. FEE'S COLLECTED FROM THE WORKSHOP WILL BE USED TO IMPROVE EQUIPMENT AND MATERIAL USED IN GRANT FOREMAN ROOM AT MUSKOGEE PUBLIC LIBRARY.

ANOTHER DONATION HAS BEEN RECEIVED TOWARD THE PURCHASE OF ANOTHER MICROFILM READER. MY REGARDS TO THE FUND RAISING COMMITTEE.

THE BOARD MEMBERS HAVE SCHEDULED AND APPROVED PROGRAMS FOR THE YEAR. THIS IS AN ACCOMPLISHMENT. OUR FUND RAISING COMMITTEE IS WORKING ON THE PROJECT OF ANOTHER FLEA MARKET SALE, SPONSERED BY MUSKOGEE PHOENIX IN EARLY SUMMER, SO IF YOU HAVE SOME ITEMS YOU WISH TO CONTRIBUTE FOR THE SALE LET US KNOW. CALL 682-1650 BETWEEN 7-9 pm.. WE WILL ALSO BE NEEDING HELPERS FOR THIS PROJECT. IF INTERESTED, PLEASE ADVISE A BOARD MEMBER.

OUR MEMBERSHIP IS REMINDED THAT RENEWAL DUES ARE NOW DUE. IF YOU WOULD PLEASE FORWARD YOUR RENEWAL TO MCGS, CARE OF MUSKOGEE PUBLIC LIBRARY, 801 W. OKMULGEE, MUSKOGEE OK 74401. THE MEMBERSHIP CONTINUES TO GROW. I ASK OUR MEMBERS TO SUPPORT OUR SOCIETY AND BRING A NEW MEMBER TO OUR MONTHLY MEETINGS.

LOOKING FORWARD TO SEEING YOU AT OUR MONTHLY MEETINGS AND OTHER SCHEDULED PROJECTS.

M. C. G. S.

MORRIS W. YOUNGBLOOD
PRESIDENT

**MUSKOGEE
GENEALOGICAL
SOCIETY & LIBRARY
PRESENTS
DOROTHY MAULDIN
NATIVE AMERICAN**



TOPICS: ROLLS, ALLOTMENTS, LANGUAGE, SOURCES

GENEALOGIST

**MUSKOGEE PUBLIC LIBRARY
ROOMS A&B 801 W OKMULGEE**

MUSKOGEE, OKLAHOMA

APRIL 30, 1994 9:00AM-3:00PM

REGISTRATION \$8.00 POSTMARKED BY 15 APRIL

\$10.00 AT THE DOOR, QUESTIONS CALL 683-4894



Dorothy J. (Tincup) Mauldin
 8745 E. 9th Street
 Tulsa, OK 74112
 918/835-4118

CREDENTIALS for Genealogy Lectures

Born in Tulsa, OK to Jesse Lee Tincup (Cherokee) and Gladys Aline (Horn) Tincup (German.) Married to Homer E. Mauldin, Jr., also a native Tulsan, have two children and four grandchildren. I am enrolled on current Cherokee rolls.

Attended Tulsa area schools including the University of Tulsa and later at Tulsa Junior College for work-related courses in transportation. Retired from railroad employment.

Have taught basic and advanced genealogy courses since 1980 in Tulsa area. These have been under sponsorship of Tulsa Community School for adult learning, and nearby Junicr Colleges.

Formed my own publishing company, OKLAHOMA YESTERDAY PUBLICATIONS in 1979, and continue to operate it out of my home. I purchased printing equipment and did some of my own publishing. Have published genealogies for other people since starting the company, some of these I have typed, indexed, printed and bound. Now I have computer equipment.

Was Editor-Publisher of two publications, Oklahoma Yesterday, a quarterly containing research material for Oklahoma and Indian Territory, and Mauldin Family News. I am no longer publishing these two titles.

Published Cherokee research material beginning in 1979 with the reprinting of the 1923 History of the Cherokees by Emmet Starr. This original book contained 680 pages of history, genealogy and biography. I added over 100 additional pages of an every name index. I am now in my third printing of this excellent research book, and will continue to keep it in print. This is done by a professional printing company with a library binding.

Continue to publish Cherokee research material. Also have for sale Indian material from other tribes.

REGISTRATION FORM

NAME _____

ADDRESS _____

CITY _____ **STATE** _____

PHONE _____

**MAKE CHECKS PAYABLE TO MUSKOGEE
 COUNTY GENEALOGICAL SOCIETY 801
 W. OKMULGEE, MUSKOGEE OK 74401**

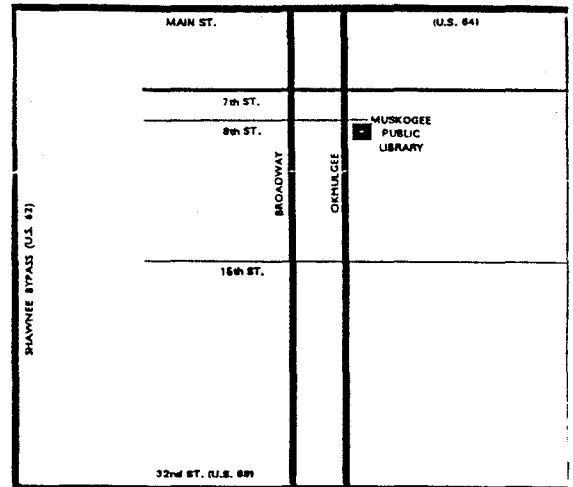

**MUSKOGEE PUBLIC LIBRARY
 801 W. OKMULGEE
 MUSKOGEE. OK 74401**

Family History Center New Hours

The following are the new hours the Family History Center at the Church of Jesus Christ of Latter-day Saints will be open beginning March 1st. The center is located at 3008 East Hancock, between South York Street and Country Club Road. Their phone number is (918) 687 - 8861.

| | |
|-----------|---------------|
| TUESDAY | 8:30 TO 3:30 |
| WEDNESDAY | 8:30 TO 3:30 |
| [nights] | 6:30 TO 9:00 |
| THURSDAY | 8:30 TO 3:30 |
| FRIDAY | 10:00 TO 4:00 |

HERE ARE THE DATES FOR THE BOARD MEETING AND THE REGULAR MEETINGS WHO MAY BE INTERESTED IN ATTENDING.

| BOARD MEETING | REGULAR MEETING |
|---------------|-----------------|
| 3 JAN '94 | 27 JAN '94 |
| 7 FEB '94 | 24 FEB '94 |
| 7 MAR '94 | 24 MAR '94 |
| 4 APR '94 | 28 APR '94 |
| 2 MAY '94 | 26 MAY '94 |
| 6 JUN '94 | 23 JUN '94 |
| 11 JUL '94 | -0- |
| 1 AUG '94 | -0- |
| 12 SEP '94 | 22 SEP '94 |
| 3 OCT '94 | 27 OCT '94 |
| 7 NOV '94 | 17 NOV '94 |
| 5 DEC '94 | 15/22 DEC '94 |

REGULAR MEETINGS ARE HELD IN THE MUSKOGEE PUBLIC LIBRARY ON THE FIRST FLOOR IN ROOM (B).
BOARD MEETINGS ARE HELD ON THE SECOND FLOOR IN THE CONFERENCE ROOM.

Bible Records

The following data was taken from a Bible which was donated to the Muskogee Public Library years ago. It is *The New Indexed Bible*, which was published by the John A. Dickson Publishing Company of Chicago, Illinois in 1907, 1909.

| Parents: | Born | Died |
|-------------------|----------------|------|
| W. S. Agnew | May 16, 1842 | |
| Mary E. Agnew | May 19, 1849 | |
| Children: | | |
| Ellen Agnew | Sep. 4th, 1871 | |
| John L. Agnew | Jan. 29, 1874 | |
| Robt. M. Agnew | March 3, 1879 | |
| Walter L. Agnew | Feb. 11, 1884 | |
| Josephus E. Agnew | July 24, 1887 | |
| W. S. Agnew | Jun 22nd | 1930 |
| Robt. M. | April 30th | 1933 |
| Mary E. | Nov 13 | 1940 |
| Laura | Oct 15th, 1869 | |

Oldest Headstone¹

This one is found in cemetery near Webbers Falls; Some graves unidentified.

This is the oldest gravestone in the cemetery on the Vann farm, southeast of Webbers Falls. While the cemetery takes its name from the family which has owned the land on which it is located, it was there when Robert Vann first purchased this land in 1882, and has never been used by that family. Many graves are marked only with rude headstones of native rock, with no identification. Many names well known in the Cherokee tribe are to be found on the headstones. The newest grave in the cemetery was placed there only last summer.

INSCRIPTION:
Emely Griffen
Sept. [?], 18[37?]
DIED
July 13, 1863



1. *Muskogee Daily Phoenix*, January 8, 1929, page 5.

ALTERNATIVES TO CIVIL WAR SEARCHES

By Ernie Franklin, Feb 94

Many of us have ancestors that served in the Civil War. When I first found out that my 4th Great Grandfather was a Civil War veteran I was filled with the desire to find out as much as I could. The first clue was furnished by a copy of a deed record that stated Joel Parker Franklin was wounded on August 10, 1861 at the battle of Wilson's Creek. I went the usual search through the National Archives. To do this type of search you must use a GSA FORM 6751 which is available from the National Archives, Washington, D.C. 20408. Because he was a Confederate Soldier and a member of the Missouri State Guard, the National Archives did not have any information on him. They referred me to the Missouri State Archives Records. After a short wait it was confirmed that he was a member of 3rd Division M.S.G. in Clark's command. These records also indicated that he was wounded. This really got me wondering. Where did he go? He wasn't in the 1870 Census but his wife was. After a few months of wonder I had the opportunity to visit the Wilson's Creek National Battlefield in Springfield Missouri. The park rangers were very nice and showed me a list of all the soldiers who wounded and killed at Wilson's Creek. There was my Grandfather again, listed as wounded. The park offered what I think is a helpful alternative. They took his name and all the information I had and offered to do a search a little later and mail it to me. I returned home and a few weeks later I received a letter stating a record of him had been found in the Missouri State Guard Hospital in Springfield. The information showed that he had died from his wounds on August 17, 1861. It also stated he was most likely buried in the National Cemetery in Springfield in the unmarked Confederate section. This was a good piece of the puzzle that eluded some earlier relatives searches. In summary, remember to search at the actual site of the Civil War battles. You may get lucky.

A note of interest from the Franklin Family Researchers United, Rt 2, Box 212, El Campo, TX 77437. Submitted by Nina M. Martin. While I was working for a funeral home a headstone in a Covington GA cemetery caught my eye. It read, "Remember me as you pass by. As you are now, so once was I. As I am now, you soon will be. Prepare for death and follow me." Underneath the inscription, a previous passerby had scribbled the following in black paint: "To follow you, I'm not content, unless I know which way you went!"
Progressive Farmer/March 92, David R. Lowery.

The Lineage Books of the DAR¹

From 1890 to 1939 the National Society Daughters of the American Revolution published 166 volumes containing the lineages of accepted members through National Number 160,000 (admitted in April 1921). The set is available in many large libraries² around the country having been used by the NSDAR to exchange with other libraries for their publications. It is often the genealogist's first contact with DAR records, which, unfortunately, can lead to problems in further research and documentation of genealogies.

NSDAR recommends that researchers **USE CAUTION** when studying the *Lineage Books*. As of this writing, the lineages contained in these books are anywhere from 103 to 72 years old. Consequently, there have been at least seventy-two years during which many new sources have become available to researchers. Nearly 600,000 applications for membership in NSDAR have been approved since the last published lineage from 1921. Thousands of corrections have been made to the records in this set during this period. These corrections have not been published in supplemental volumes to the *Lineage Books*, and are therefore available only in the Office of the Registrar General at NSDAR Headquarters in Washington. Corrections are, however, periodically published in *DAR Magazine* in condensed form, but there is no index to these. The corrected lineages themselves are not published in the magazine, however. Additionally, some older lineages listed in the set, may never have had another applicant associated with it for errors to be detected and corrected. All lineages, whether they be those in the *Lineage Books* or those submitted subsequently to them, should be verified with the Registrar General's office.

Should one wish to correct an inaccurate lineage, please send a letter of explanation and documentation supporting the change to the Corrections Genealogist, Office of the Registrar General, NSDAR, 1776 "D" Street, N. W., Washington, D. C., 20006-5392. Such corrections are welcomed.

The staff genealogists of NSDAR no longer accept lineages cited in the *Lineage Books* as suitable proof for applications by potential new members. In short, the set is useful only for clues to a lineage and should be used very carefully.

All volumes of the *Lineage Books* have been out-of-print for many years. They will not be reprinted in either book form or microform. No copies are available from any office at NSDAR

¹ *DAR Magazine*, v. 128, n. 1 (January, 1994), "Continental Columns: Newsletter of the NSDAR Library," v. 2, n. 1 (Winter, 1994), p. 2 [found in the above issue].

² The set is also to be found in the Muskogee Public Library.

NEW MEMBERS

ROSA LEE JAMES, 3722 E. HARRIS RD., MUSKOGEE, OK 74403.

Researching: Salmon, IN. 1865; West, AL. 1800; James, TN. 1867; Davis, TN. & AR. 1820.

CHARLES S. PEET, 681 COLONY DRIVE, WESTERVILLE, OH 43081.

Researching: Nellie Peet, death in Muskogee, OK unknown girl-Peet, born Muskogee, OK circa. 1938-42.

JAMES E. MELSON, 2117 E. OKMULGEE, MUSKOGEE, OK 74403.

Researching: Melson, Coweta, Ga. 1830: Jordan, Jackson, Al. 1830: Cox, Bartow, Ga. 1880: Wyly, Tx, 1860.

WANDA "JUDY" CURTIS, 901 NORTH AVE. "D", COWETA, OK 74429.

Researching: DaVault-DeVoult, born Pa. or N.C. 1753. Groce-Gross, Pearson, Bundren, Carpenter, Campbell, Jayne, Ward.

NANCY MYERS, 1010 NORTH DRIVE, ALMA, AR 72921.

Researching: Todd, Spaulding, McMurr(a)y, Dobbs, Townes.

MARY HIGGS, RT 1 BOX 442, PRYOR, OK 74361.

Researching: Higgs, John Thos., b. Crawford, Ar 1870: Corlile, Mary, b. d. Muskogee OK 1908: Gen. Elliott Corlile, d. circa. 1868 AR.: Hibbs, Muskogee, Ok 1900 to present.

BRENDA HARPER FORTE, 11333 ERRECA, DOS PALOS, CA. 93620.

SHEILA FRIESEN, 9880 E. SIERRA, CLOVIS, CA 93611.

Researching: McKee, Homer.

#####

QUERIES

SEEKING INFORMATION ON James McKee, children: Telitha, Frank, and Homer, mother's name ?. James McKee died approx. 1912, Clyde, Tx., Telitha Elizabeth McKee mar. Marion Alfred White 1882 in Weatherford, Tx. Marion White b. 10-11-1866 Atoka, Ok He had 10 children, Hettie, Harley, Charles, Homer, Alice, James, William, Emmett, Mirna, and Eora White.
SHEILA FRIESEN, 9880 E. SIERRA, CLOVIS, CA 93611.

1912 MUSKOGEE COUNTY SCHOOL CENSUS

| PARENT | CHILDREN | BIRTH | SEX | AGE |
|-------------------|-------------------|--------------|-----|-----|
| 1. C. G. HILL | CLONDIE HILL | FEB 26, 1894 | M | 17 |
| | Charley " | JUN 15, 1895 | M | 16 |
| | Pearl " | DEC 23, 1898 | F | 13 |
| | Annie " | JUN 18, 1900 | F | 12 |
| | Jessie " | NOV 3, 1901 | F | 10 |
| | Martin " | MAY 10, 1903 | M | 8 |
| | Rosebell " | NOV 20, 1904 | F | 7 |
| | Alline Lauderdale | MAR 23, 1900 | F | 11 |
| 2. B. LAUDERDALE | Jeff " | OCT 5, 1905 | M | 6 |
| | Paul E. Thornton | DEC 31, 1892 | M | 19 |
| 3. R. H. THORNTON | Lydia Howard | MAR 28, 1893 | F | 18 |
| 4. SARAH HOWARD | Annie " | OCT 23, 1894 | F | 17 |
| | Georgia " | JUN 4, 1897 | F | 14 |
| | Clarence London | MAR 8, 1891 | M | 20 |
| 5. JACK LONDON | Stella " | MAY 30, 1895 | F | 16 |
| | Lillie " | JUL 3, 1898 | F | 13 |
| | Jessie " | APR 28, 1901 | M | 10 |
| | Willie " | SEP 13, 1905 | M | 6 |
| | Cherry, ALLEN | OCT 15, 1898 | M | 13 |
| 6. RH FRANKLIN | Beamo, Douglas | JUL 11, 1902 | M | 9 |
| | Jessie Franklin | 1891 | M | 20 |
| | Mamie " | MAR 4, 1895 | F | 16 |
| | Leora " | DEC 23, 1893 | F | 18 |
| | James " | FEB 6, 1895 | M | 16 |
| | James Short | APR 26, 1893 | M | 18 |
| 7. SALLIE SHORT | Phelix Austin | FEB 4, 1896 | M | 15 |
| | Fred Martin | MAR 6, 1889 | M | 22 |
| 8. H. MARTIN | Annie May " | DEC 14, 1898 | F | 13 |
| | Emma May " | SEP 1, 1900 | F | 11 |
| | Luella " | APR 26, 1905 | F | 6 |
| | I H Russel | SEP 1, 1891 | M | 20 |
| | Rosa Lee " | MAY 12, 1892 | M | 19 |
| | Ophelia Brewster | MAR 17, 1897 | F | 14 |
| | Cary A. " | MAR 2, 1900 | F | 11 |
| 9. FB BREWSTER | Florence " | AUG 7, 1902 | F | 9 |
| | John Lee " | DEC 14, 1904 | M | 7 |
| | Ollie Kimble | FEB 1, 1893 | F | 18 |
| | Lalla Jinkins | SEP 8, 1891 | F | 20 |
| 10. J. S. ROSE | Anna Jimerson | APR 15, 1896 | F | 15 |
| | Mary Emma " | JUN 2, 1898 | F | 13 |
| | James Anderson | JUL 16, 1900 | M | 13 |
| | Julia Hills | JUL 16, 1898 | F | 13 |
| 11. D. H. HILL | Rachel Childres | FEB 18, 1903 | F | 8 |
| 12. WILL CHILDRES | Osie Jones | OCT 25, 1894 | M | 17 |
| | Prince A. " | MAR 8, 1905 | M | 6 |
| | Theodora " | JAN 13, 1902 | M | 10 |
| | Cornodora " | FEB 17, 1900 | M | 11 |
| | Esther " | SEP 4, 1892 | F | 14 |
| 13. HB JONES | Wm. H. McIntosh | NOV 14, 1901 | M | 10 |
| | M. Gustania " | MAR 11, 1904 | F | 7 |
| 14. SW McINTOSH | | | | |

| | | | | |
|--------------------|-----------------|--------------|---|----|
| 15. TOBE LANDRUM | Georgia Landrum | SEP 3, 1903 | F | 8 |
| | Snezzer " | JUL 13, 1894 | F | 17 |
| | Purnell " | SEP 24, 1897 | M | 14 |
| | Jobe " | MAY 22, 1898 | F | 13 |
| | Abetine " | MAR 1, 1900 | M | 11 |
| | James " | MAY 8, 1905 | F | 6 |
| | May Esther " | JUL 13, 1894 | F | 17 |
| | Mudtel " | MAR 29, 1892 | F | |
| | Eddie " | APR 1893 | M | 18 |
| | Charley " | DEC 23, 1891 | M | |
| 16. SUSIE LOWE | Castella Lowe | Jan 12, 1903 | F | 9 |
| | Lizzie a. " | Mar 31, 1905 | F | 6 |
| | Theodora " | SEP 21, 1900 | M | 11 |
| 17. DAISY REYNOLDS | Fredonia Scotts | 1897 | F | 14 |
| | Scinderilla " | 1898 | F | 13 |
| 18. J McDANIELS | Rhoda McDaniels | SEP 6, 1895 | F | 16 |
| | William E. " | DEC 7, 1902 | M | 9 |
| | Fred D " | MAY 1, 1899 | M | 12 |
| | Gerthie " | NOV 12, 1893 | F | 18 |
| | Lucy " | DEC 9, 1905 | F | 6 |
| | Flanchie " | JAN 4, 1892 | F | 20 |
| 19. JOHN STEWARD | Annie Speed | AUG 8, 1897 | F | 14 |
| | Henry F. " | JAN 19, 1903 | M | 9 |
| | Robert W. " | JUN 6, 1904 | M | 7 |
| | Specer J. " | JUL 27, 1900 | M | 11 |
| | William L. " | SEP 29, 1895 | M | 16 |
| 20. JACOB ANDERSON | Mary Anderson | SEP 29, 1891 | F | 20 |
| | William " | APR 25, 1892 | M | 17 |
| | Henry " | SEP 27, 1902 | M | 9 |
| | Lillie " | JAN 22, 1905 | F | 7 |
| 21. JOHN HARRISON | Nettie Harrison | FEB 14, 1896 | F | 15 |
| | Washington " | MAR 17, 1897 | M | 14 |
| | Dewey " | MAR 30, 1899 | M | 12 |
| | Robert " | DEC 7, 1905 | M | 6 |
| | Tonie Wright | JUL 18, 1904 | M | 7 |
| 22. J JOHNSON | Luella Jackson | 1898 | F | 13 |
| | William " | 1905 | M | 6 |
| | Anna P. Cocks | May 9, 1896 | F | 15 |
| 23. W. L. GRIFFIN | Lank Griffin | DEC 20, 1897 | M | 14 |
| | Carie " | MAR 4, 1900 | F | 11 |
| | Lucy " | JAN 15, 1902 | F | 10 |
| | Fiar " | JAN 2, 1905 | M | 6 |
| 24. W. B. BERRY | Melvinia Berry | APR 5, 1899 | F | 12 |
| | Drewie " | JUN 4, 1902 | M | 9 |
| | Effie " | JUL 10, 1904 | F | 7 |
| | Bobbie " | JAN 7, 1905 | M | 6 |
| 25. Lucy Griffin | Susie Griffin | APR 2, 1891 | F | 20 |
| | Mal " | MAY 10, 1892 | M | 19 |
| | Allen " | APR 20, 1895 | M | 16 |
| | Nathan " | SEP 18, 1899 | M | 12 |
| 26. RF FRANKLIN | Oliver Franklin | MAY 4, 1895 | M | 16 |
| | Lucy J. " | OCT 15, 1896 | F | 15 |
| 27. GEE WOODALL | Willie Brown | AUG 12, 1898 | M | 13 |
| | Robert Gray | 1898 | M | 13 |
| 28. GEORGE LYLE | Dollie Lyle | APR 6, 1894 | F | 17 |
| | Beaulah " | DEC 1, 1896 | F | 15 |
| | Heurshen " | Mar 30, 1902 | M | 9 |
| | Yates " | JUN 19, 1892 | M | 19 |

| | | | | |
|--------------------|--------------------|--------------|---|----|
| 29. WALACE MAXIEL | Omever Maxiel | AUG 1, 1899 | M | 12 |
| | Abbie " | JAN 3, 1902 | F | 10 |
| | Lizzie " | JUN 22, 1903 | F | 8 |
| | Melvinia " | JAN 9, 1905 | F | 7 |
| 30. ED McDANIELS | Raford Smith | FEB 16, 1896 | M | 15 |
| | Stella McDaniels | MAR , 1893 | F | 18 |
| 31. LUCY BROWN | Auscan Pace | JAN 10, 1899 | M | 13 |
| | Allice " | SEP 11, 1900 | F | 11 |
| | Theodore " | OCT 23, 1903 | M | 9 |
| 32. NANCY McINTOSH | Doctor McIntosh | Jan 19, 1902 | M | 10 |
| 33. MOSE HOWARD | Lee Howard | OCT 24, 1897 | M | 15 |
| 34. AJ McFARLAND | Beutrice McFarland | NOV 12, 1905 | F | |
| 35. ANDY TURNER | Ruby Turner | JUL 22, 1904 | F | 7 |
| 36. SAM WILLIAMS | Jeff Mackins | OCT 27, 1904 | M | 7 |
| | Herman Hills | AUG 11, 1904 | M | 7 |

SCHOOL DISTRICT # 15 AREA IS YAHOLA AND HASKILL TWP.
 ENU. S. A. McINTOSH, E. E. TABOR-notary, 23 Jan 1912.

| | |
|------------------|--------------------|
| 25 white males | 58 colored males |
| 15 white females | 65 colored females |
| ----- | ----- |
| 40 TOTAL | 123 TOTAL |

READ FROM THE 1912 CENSUS BOOK HOUSED AT THE MUSKOGEE COURT HOUSE. THE SPELLING OF THE NAMES IS AS WHAT IT APPEARED TO LOOK LIKE. THE BIRTH DATES SHOULD NOT BE TAKEN AS BEING CORRECT. FUTHER RESEARCH WOULD NEED TO BE DONE.
 READ BY DEBRA SHAMBLIN.

QUERY

BRENDA HARPER FORTE, 11333 Erreca, Dos Palos, Ca 93620.

Alfred Lee Harper born:Mar 1839 New York , married ?? , died about1904
 Briartown,Muskogee, Ok (he was a Stone Mason)
 Josie/America Crane born: Ar? , married? , died about 1897Briartown
 ,Muskogee,Ok (may have been Cherokee)

Alfred and Josie/America had 8 children all were born around Briartown,
 Muskogee, Ok.

#1 Alfred Lee Harper : Born Jun 1882 , Married :? , Died ?

#2 Jess Anderson Harper : Born 15 Apr 1884, Married ? (wife Minnie Reynolds)
 Died 3 Feb 1938.Muskogee, Muskogee,Ok

#3 Hattie B Harper : Born Jan 1886 , Married ? (husband Mr. Johnson) , Died ?

#4 Genny G Harper : Born Apr 1887, Married ? , Died?

#5 William e Harper : Born Dec 1888 , Married? (wife Molly West) , Died 26 Apr
 1927 MuskogeeCo. Ok

#6 Charley Marcum Harper : Born 4 Jun 1890 , Married 19 Mar 1918 Texanna,
 McIntosh, Ok, Died 2 Sep 1973 Newman, Stanislaus, Ca

#7 Audie Faye Harper : Born 19 Jun 1893, Married ?(husband George Reynolds)
 Died 1969.Checotah ,McIntosh,Ok

#8 Narcissis (Narcy) Harper: Born Dec 1896, Married ? (husband Dee Hadley)
 Died 1970's Skitook Ok

The following story was taken from the Muskogee Daily Phoenix. December 20, 1932

MOTHER OF TERRITORY 'BAD MAN', FAMOUS 'CHEROKEE BILL', IS DEAD

Recalls That he Ran Wild in Jail at Fort Smith and Was Disarmed
by Henry Starr

"Aunt Elle" Lynch, mother of one of Oklahoma's notorious "bad men" of territorial days, will be buried at 1 o'clock this afternoon in Fort Gibson. Her famous son was Crawford Goldsby, known more widely as "Cherokee Bill," a character often pictured in wild west stories.

Aunt Elle had been a resident of Fort Gibson since early frontier days, but she was at the home of her granddaughter, Maud Surrell, 616 North Fourteenth street, when she died early Sunday morning. It was back in 1870 that Aunt Elle married George Goldsby, a white cavalry man attached to the frontier post of Fort Gibson. One of their children was Crawford.

The Goldsbys moved to the Mexican border when the cavalryman was transferred and there the husband became an intimate of the Mexican insurrecto, Pancho Villa, and was with Villa, in some sort of scrape which caused him to desert the army. Aunt Elle then came back to this neighborhood and married Lynch. In 1924 Aunt Elle was granted a pension when she was able to prove that Goldsby, from whom she had never been divorced, had died in 1921 in the Osage nation, where he had gone after the border escapade had blown over. He had married there and had raised another family, just as Aunt Elle had done at Fort Gibson. Her pension was not granted until after years had been spent attempting to locate Goldsby.

"Cherokee Bill" was the center of many a wild story of territorial times. While he was waiting in jail at Fort Smith to be hanged, having been sentenced to death by Judge Isaac Parker, the "hanging judge," he obtained a gun and ran riot in the prison. It was Henry Starr, bank robber and outlaw and a prisoner there himself who went into Cherokee Bill's cell and took his gun from him. Cherokee Bill was later hanged.

Numerous crimes were laid to him. Among them was the murder of the father of Aunt Elle's granddaughter at whose home the aged woman died. Ike Rogers, negro deputy marshal, was the one who arrested Cherokee Bill. The two were friendly, so the story goes, and while standing in front of a fireplace, at Cherokee Bill's home, Rogers struck him over the head with a poker, slipped the handcuffs on him while he was unconscious, and took him to Fort Smith. Feeling among Cherokee Bill's relatives towards Rogers was none too cordial and one of them shot him to death as he stepped from the train at Fort Gibson.

Ellen Lynch, born 16 February 1859, died 14 November 1932, is buried in Section B, Lot 136 in Cherokee National Cemetery, Ft. Gibson, OK. William Lynch is buried in Section B, Lot 137.

Myra V. Gormley's Gifts

Again this year, Mrs. Gormley has reached down into her heart to support those interested in researching their family heritage. Below is a list of the items she gave to the Muskogee County Genealogical Society for placement in the public library for all to use. If you even browse one of these on the new book shelves, we encourage you to write a letter of thanks to

Myra Vanderpool Gormley
8402 57th St. West
Tacoma, Washington 98467

Books

- Virginia Northern Neck Land Grants, v. III, 1775-1800
by Gertrude E. Gray, 1993
- Virginia Northern Neck Land Grants, v. IV, 1800-1862, plus map
by Gertrude E. Gray, 1993
- Encyclopedia of American Quaker Genealogy, v. VI, Virginia
by William Wade Hinshaw, 1993, 1973, 1950
- Omni Gazetteer of the United States of America, v. 9, Pacific
by Omnigraphics, Inc., 1991
- Omni Gazetteer of the United States of America, v. 10, National
Index, by Omnigraphics, Inc., 1991
- Omni Gazetteer of the United States of America, v. 11, Appendices:
U. S. Data Sourcebook, by Omnigraphics, Inc., 1991
- New York Historical Manuscripts: Dutch, v. GG, HH & II Land Papers
by Charles T. Gehring, 1980
- New York Historical Manuscripts: Dutch, v. IV, Council Minutes,
1638-1649, by Arnold J. F. Van Laer, 1974
- New York Historical Manuscripts: Dutch, v. V, Council Minutes,
1652-1654, by Charles T. Gehring, 1983
- New York Historical Manuscripts: Dutch, v. I, Kingston Court
Records, 1661-1667, by Dingman Versteeg, 1976
- New York Historical Manuscripts: Dutch, v. II, Kingston Court
Records, 1668-1675 and Secretary's Papers, 1664-1675, by
Dingman Versteeg, 1976
- New York Historical Manuscripts: Dutch, v. I, Register of the
Provincial Secretary, 1638-1642, by Arnold J. F. Van Laer,
1974
- New York Historical Manuscripts: Dutch, v. II, Register of the
Provincial Secretary, 1642-1647, by Arnold J. F. Van Laer,
1974
- New York Historical Manuscripts: Dutch, v. III, Register of the
Provincial Secretary, 1648-1660, by Arnold J. F. Van Laer,
1974
- The Records of New Amsterdam from 1653 to 1674 Anno Domini, v. F
VII, by Berthold Fernow, 1976
- Early Settlers of New York State, Their Ancestors and Descendants,
v. I-II, by Janet Wethy Foley, 1993
- Ontario People: 1796-1803, by E. Keith Fitzgerald, 1993

Myra's Gifts (cont)

- Early Ontario Settlers, A Source Book, by Norman K. Crowder, 1993
A General Introduction to Domesday Book, v. I-II, by Sir Henry Ellis, 1973
Irish and Scotch-Irish Ancestral Research, v. I-II, by Margaret Dickson Falley, 1984
Descendants of William Utley and Elizabeth Turner of Wake County, North Carolina who Married ca. 1738, by C. Joan Brink, 1992
Yarmouth Nova Scotia Genealogies, by George S. Brown, 1993
Vital Records of Townsend, Massachusetts, by Henry C. Hallowell, 1992
The Mohawk Valley, by W. Max Reid, 1979
The Reader's Companion to American History, by Eric Foner, 1991
Land Records of America, by E. Kay Kirkham, 1972
Military Records of America, by E. Kay Kirkham, 1972
Census Records of America, by E. Kay Kirkham, 1972
In Search of Scottish Ancestry, by Gerald Hamilton-Edwards, 1984
Ships of Our Acestors, by Michael J. Anuta, 1983
Across the Atlantic and Beyond, by Charles R. Haller, 1993
American Population before the Federal Census of 1790, by Evarts B. Breene, 1993
Directory of Family Associations, by Elizabeth Petty Bentley, 1991
First Families of Louisiana: An Index, by Donna Rachal Mills, 1992
Index to District of Columbia Wills, 1801-1920, by Dorothy S. Provine, 1992
Old New York and Trinity Church from Collections of the New-York Historical Society for the year 1870
Family Tales, Family wisdom, by Dr. Robert U. Akeret, 1991
Beginning at a White Oak, by Beth Mitchell, 1988
Runaway Servants, Convicts, and Apprentices Advertised in the Pennsylvania Gazette, 1728-1796, by Farley Grubb, 1992
Hereditary Order of Descendants of Colonial Governors, 1980
Genealogical and Memorial Encyclopedia of the State of Maryland, v. I & II, by Richard Henry Spencer, 1992
American Origins, by L. G. Pine, 1980
Burke's American Families with British Ancestry, 1983
Not Merely Ancestors (2 copies), by John Rivard Davis, 1993
In Search of Welsh Ancestry, by Gerald Hamilton-Edwards, 1986
In Search of British Ancestry, by Gerald Hamilton-Edwards, 1983
Virginia Publick Claims: Albemarle County, by Janice L. Abercrombie
Virginia Publick Claims: Ameria County, by Janice L. Abercrombie
Virginia Publick Claims: Buckingham County, by Janice L. Abercrombie
Index to the Virginia Revolutionary "Publick" Claims County Booklets, by Janice L. Abercrombie
Lost Marriages of Buckingham County, Virginia, by Randy Kidd, 1992
A Genealogical and Historical Atlas of the United States, by E. Kay Kirkham, 1976
Skookum, An Oregon Pioneer Family's History and Lore, by Shannon Applegate, 1988
The Adoption Searchbook, by Mary Jo Rillera, 1983

Myra's Gifts (cont)

- The Complete Book of Emigrants, 1751-1776, by Peter Wilson Coldham, 1993
- American Wills Proved in London, 1611-1775, by Peter Wilson Coldham, 1992
- United States Census Key, by Col. Leonard H. Smith, Jr., 1987
- How to Publish and Market Your Family History, by Carl Boyer, 3rd, 1987
- Inhabitants of New York, 1774-1776, by Thomas B. Wilson, 1993
- Vermont Families in 1791, v. 1, by Scott A. Bartley, 1992
- The Diaries of Margaret School Hood, 1851-1861, by Rose Barquist, 1992
- Inscriptions on the Tomb Stones and Monuments in the Grave Yards at Whippany and Hanover, Morris County, N. J., by William Ogden Wheeler, 1992
- The Story of the Irish Race, by Seumas MacManus, 1982
- Sweden and the American Revolution, Adolph B. Benson, 1926
- Names on the Land, by George R. Stewart, 1982
- Italians to America, by Ira A. Glazier, 1992
- Ancestral Roots of Sixty Colonists Who Came To New England between 1623 and 1650, 5th ed., by Frederick Lewis Weis, 1982
- Associate Reformed Presbyterian Death & Marriage Notices from The Christian Magazine of the South, The Erskine Miscellany, and The Due West Telescope, 1843-1863, by Lowry Ward, 1993
- German Immigrants: Lists of Passengers Bound from Bremen to New York, 1868-1871, by Marion Wolfert, 1993
- A Guidebook to Revolutionary Sites in North Carolina, by Jeffrey J. Crow, 1975
- The Stagecoach Bulletin for Genealogists, v. 6, n. 1 (Jan-Feb 1987)
- Successful Genealogy, by Diane Dieterle, 1986
- The Dutch in America Orange Pages, 1992
- Chancellorsville, 1863, The Souls of the Brave, by Ernest B. Furgurson, 1992
- The Emergence of North Carolina's Revolutionary State Government, by Robert L. Ganyard, 1978
- Families Writing, by Peter R. Stillman, 1989
- Building an American Pedigree, by Norman E. Wright, 1978
- Saints & Revolutionaries, by David Hall, 1984
- American Passenger Arrival Records, by Michael Tepper, 1988
- Tennesseans in the War of 1812, by Byron & Samuel Sistler, 1992
- The Columbia Viking Desk Encyclopedia, 2 vols., 1953
- Profiles in Courage, by John F. Kennedy, 1964
- The American Revolution, 1775-1783, by John Richard Alden, 1954
- Writer's Market, 1987
- Remembering America, by Richard N. Goodwin, 1988
- The Art and Craft of Novel Writing, by Oakley Hall, 1988
- Understanding the Dead Sea Scrolls, by Hershel Shanks, 1992
- Rural Life in Texas, by Ike Whitely, 1993
- Preparing for the Twenty-first Century, by Paul Kennedy, 1993
- Hanta Yo, An American Saga, by Ruth Beebe Hill, 1979

Myra's Gifts (cont)

MAGAZINES

| | | |
|--|-----------|--------------------|
| Heritage Quest | 1987-1993 | 28 issues |
| Genealogy Digest | 1987-1988 | 5 issues |
| North Carolina Genealogical Society Journal | 1992-1993 | 3 issues |
| NCGS News | 1993 | 1 issue |
| Rowan County Register | 1986-1993 | 8 issues |
| Hoosier Genealogist | 1988-1989 | 2 issues |
| New York Genealogical & Biographical Record | 1991-1992 | 3 issues +yearbook |
| New England Historical & Genealogical Register | 1992-1993 | 3 issues |
| Avotaynu | 1986-1991 | 11 issues |
| South Carolina Magazine of Ancestral Research | 1992 | 1 issue |
| British Heritage | 1986 | 1 issue |
| Second Boat | 1981-1990 | 3 issues |
| Federation of Genealogical Societies Forum | 1989 | 1 issue |
| Southwest Virginian | 1982 | 1 issue |
| Seattle Genealogical Society Bulletin | 1988 | 1 issue |
| NGS Newsletter | 1989 | 1 issue |
| NGS/CIG Digest | 1988 | 1 issue |
| National Genealogical Society Quarterly | 1991-1992 | 4 issues |
| Pointers | 1988-1991 | 7 issues |
| APG Quarterly | 1990 | 1 issue |
| Carolina Genealogist | 1970 | 1 issue |
| Caldwell County Genealogical Society | 1988-1989 | 6 issues |
| Newton County Historical & Genealogical Society Newsletter | 1989 | 1 issue |
| Watauga Ancestry | 1988 | 1 issue |
| Journal of Surry county Genealogical Association | 1982-1986 | 14 issues |

𐀀𐀁𐀂𐀃𐀄𐀅𐀆𐀇𐀈𐀉𐀊𐀋𐀌𐀍𐀎𐀏𐀐𐀑𐀒𐀓𐀔𐀕𐀖𐀗𐀘𐀙𐀚𐀛𐀜𐀝𐀞𐀟𐀠𐀡𐀢𐀣𐀤𐀥𐀦𐀧𐀨𐀩𐀪𐀫𐀬𐀭𐀮𐀯𐀰𐀱𐀲𐀳𐀴𐀵𐀶𐀷𐀸𐀹𐀺𐀻𐀼𐀽𐀾𐀿𐁀𐁁𐁂𐁃𐁄𐁅𐁆𐁇𐁈𐁉𐁊𐁋𐁌𐁍𐁎𐁏𐁐𐁑𐁒𐁓𐁔𐁕𐁖𐁗𐁘𐁙𐁚𐁛𐁜𐁝𐁞𐁟𐁠𐁡𐁢𐁣𐁤𐁥𐁦𐁧𐁨𐁩𐁪𐁫𐁬𐁭𐁮𐁯𐁰𐁱𐁲𐁳𐁴𐁵𐁶𐁷𐁸𐁹𐁺𐁻𐁼𐁽𐁾𐁿𐂀𐂁𐂂𐂃𐂄𐂅𐂆𐂇𐂈𐂉𐂊𐂋𐂌𐂍𐂎𐂏𐂐𐂑𐂒𐂓𐂔𐂕𐂖𐂗𐂘𐂙𐂚𐂛𐂜𐂝𐂞𐂟𐂠𐂡𐂢𐂣𐂤𐂥𐂦𐂧𐂨𐂩𐂪𐂫𐂬𐂭𐂮𐂯𐂰𐂱𐂲𐂳𐂴𐂵𐂶𐂷𐂸𐂹𐂺𐂻𐂼𐂽𐂾𐂿𐃀𐃁𐃂𐃃𐃄𐃅𐃆𐃇𐃈𐃉𐃊𐃋𐃌𐃍𐃎𐃏𐃐𐃑𐃒𐃓𐃔𐃕𐃖𐃗𐃘𐃙𐃚𐃛𐃜𐃝𐃞𐃟𐃠𐃡𐃢𐃣𐃤𐃥𐃦𐃧𐃨𐃩𐃪𐃫𐃬𐃭𐃮𐃯𐃰𐃱𐃲𐃳𐃴𐃵𐃶𐃷𐃸𐃹𐃺𐃻𐃼𐃽𐃾𐃿𐄀𐄁𐄂𐄃𐄄𐄅𐄆𐄇𐄈𐄉𐄊𐄋𐄌𐄍𐄎𐄏𐄐𐄑𐄒𐄓𐄔𐄕𐄖𐄗𐄘𐄙𐄚𐄛𐄜𐄝𐄞𐄟𐄠𐄡𐄢𐄣𐄤𐄥𐄦𐄧𐄨𐄩𐄪𐄫𐄬𐄭𐄮𐄯𐄰𐄱𐄲𐄳𐄴𐄵𐄶𐄷𐄸𐄹𐄺𐄻𐄼𐄽𐄾𐄿𐅀𐅁𐅂𐅃𐅄𐅅𐅆𐅇𐅈𐅉𐅊𐅋𐅌𐅍𐅎𐅏𐅐𐅑𐅒𐅓𐅔𐅕𐅖𐅗𐅘𐅙𐅚𐅛𐅜𐅝𐅞𐅟𐅠𐅡𐅢𐅣𐅤𐅥𐅦𐅧𐅨𐅩𐅪𐅫𐅬𐅭𐅮𐅯𐅰𐅱𐅲𐅳𐅴𐅵𐅶𐅷𐅸𐅹𐅺𐅻𐅼𐅽𐅾𐅿𐆀𐆁𐆂𐆃𐆄𐆅𐆆𐆇𐆈𐆉𐆊𐆋𐆌𐆍𐆎𐆏𐆐𐆑𐆒𐆓𐆔𐆕𐆖𐆗𐆘𐆙𐆚𐆛𐆜𐆝𐆞𐆟𐆠𐆡𐆢𐆣𐆤𐆥𐆦𐆧𐆨𐆩𐆪𐆫𐆬𐆭𐆮𐆯𐆰𐆱𐆲𐆳𐆴𐆵𐆶𐆷𐆸𐆹𐆺𐆻𐆼𐆽𐆾𐆿𐇀𐇁𐇂𐇃𐇄𐇅𐇆𐇇𐇈𐇉𐇊𐇋𐇌𐇍𐇎𐇏𐇐𐇑𐇒𐇓𐇔𐇕𐇖𐇗𐇘𐇙𐇚𐇛𐇜𐇝𐇞𐇟𐇠𐇡𐇢𐇣𐇤𐇥𐇦𐇧𐇨𐇩𐇪𐇫𐇬𐇭𐇮𐇯𐇰𐇱𐇲𐇳𐇴𐇵𐇶𐇷𐇸𐇹𐇺𐇻𐇼𐇽𐇾𐇿𐈀𐈁𐈂𐈃𐈄𐈅𐈆𐈇𐈈𐈉𐈊𐈋𐈌𐈍𐈎𐈏𐈐𐈑𐈒𐈓𐈔𐈕𐈖𐈗𐈘𐈙𐈚𐈛𐈜𐈝𐈞𐈟𐈠𐈡𐈢𐈣𐈤𐈥𐈦𐈧𐈨𐈩𐈪𐈫𐈬𐈭𐈮𐈯𐈰𐈱𐈲𐈳𐈴𐈵𐈶𐈷𐈸𐈹𐈺𐈻𐈼𐈽𐈾𐈿𐉀𐉁𐉂𐉃𐉄𐉅𐉆𐉇𐉈𐉉𐉊𐉋𐉌𐉍𐉎𐉏𐉐𐉑𐉒𐉓𐉔𐉕𐉖𐉗𐉘𐉙𐉚𐉛𐉜𐉝𐉞𐉟𐉠𐉡𐉢𐉣𐉤𐉥𐉦𐉧𐉨𐉩𐉪𐉫𐉬𐉭𐉮𐉯𐉰𐉱𐉲𐉳𐉴𐉵𐉶𐉷𐉸𐉹𐉺𐉻𐉼𐉽𐉾𐉿𐊀𐊁𐊂𐊃𐊄𐊅𐊆𐊇𐊈𐊉𐊊𐊋𐊌𐊍𐊎𐊏𐊐𐊑𐊒𐊓𐊔𐊕𐊖𐊗𐊘𐊙𐊚𐊛𐊜𐊝𐊞𐊟𐊠𐊡𐊢𐊣𐊤𐊥𐊦𐊧𐊨𐊩𐊪𐊫𐊬𐊭𐊮𐊯𐊰𐊱𐊲𐊳𐊴𐊵𐊶𐊷𐊸𐊹𐊺𐊻𐊼𐊽𐊾𐊿𐋀𐋁𐋂𐋃𐋄𐋅𐋆𐋇𐋈𐋉𐋊𐋋𐋌𐋍𐋎𐋏𐋐𐋑𐋒𐋓𐋔𐋕𐋖𐋗𐋘𐋙𐋚𐋛𐋜𐋝𐋞𐋟𐋠𐋡𐋢𐋣𐋤𐋥𐋦𐋧𐋨𐋩𐋪𐋫𐋬𐋭𐋮𐋯𐋰𐋱𐋲𐋳𐋴𐋵𐋶𐋷𐋸𐋹𐋺𐋻𐋼𐋽𐋾𐋿𐌀𐌁𐌂𐌃𐌄𐌅𐌆𐌇𐌈𐌉𐌊𐌋𐌌𐌍𐌎𐌏𐌐𐌑𐌒𐌓𐌔𐌕𐌖𐌗𐌘𐌙𐌚𐌛𐌜𐌝𐌞𐌟𐌠𐌡𐌢𐌣𐌤𐌥𐌦𐌧𐌨𐌩𐌪𐌫𐌬𐌭𐌮𐌯𐌰𐌱𐌲𐌳𐌴𐌵𐌶𐌷𐌸𐌹𐌺𐌻𐌼𐌽𐌾𐌿𐍀𐍁𐍂𐍃𐍄𐍅𐍆𐍇𐍈𐍉𐍊𐍋𐍌𐍍𐍎𐍏𐍐𐍑𐍒𐍓𐍔𐍕𐍖𐍗𐍘𐍙𐍚𐍛𐍜𐍝𐍞𐍟𐍠𐍡𐍢𐍣𐍤𐍥𐍦𐍧𐍨𐍩𐍪𐍫𐍬𐍭𐍮𐍯𐍰𐍱𐍲𐍳𐍴𐍵𐍶𐍷𐍸𐍹𐍺𐍻𐍼𐍽𐍾𐍿𐎀𐎁𐎂𐎃𐎄𐎅𐎆𐎇𐎈𐎉𐎊𐎋𐎌𐎍𐎎𐎏𐎐𐎑𐎒𐎓𐎔𐎕𐎖𐎗𐎘𐎙𐎚𐎛𐎜𐎝𐎞𐎟𐎠𐎡𐎢𐎣𐎤𐎥𐎦𐎧𐎨𐎩𐎪𐎫𐎬𐎭𐎮𐎯𐎰𐎱𐎲𐎳𐎴𐎵𐎶𐎷𐎸𐎹𐎺𐎻𐎼𐎽𐎾𐎿𐏀𐏁𐏂𐏃𐏄𐏅𐏆𐏇𐏈𐏉𐏊𐏋𐏌𐏍𐏎𐏏𐏐𐏑𐏒𐏓𐏔𐏕𐏖𐏗𐏘𐏙𐏚𐏛𐏜𐏝𐏞𐏟𐏠𐏡𐏢𐏣𐏤𐏥𐏦𐏧𐏨𐏩𐏪𐏫𐏬𐏭𐏮𐏯𐏰𐏱𐏲𐏳𐏴𐏵𐏶𐏷𐏸𐏹𐏺𐏻𐏼𐏽𐏾𐏿𐐀𐐁𐐂𐐃𐐄𐐅𐐆𐐇𐐈𐐉𐐊𐐋𐐌𐐍𐐎𐐏𐐐𐐑𐐒𐐓𐐔𐐕𐐖𐐗𐐘𐐙𐐚𐐛𐐜𐐝𐐞𐐟𐐠𐐡𐐢𐐣𐐤𐐥𐐦𐐧𐐨𐐩𐐪𐐫𐐬𐐭𐐮𐐯𐐰𐐱𐐲𐐳𐐴𐐵𐐶𐐷𐐸𐐹𐐺𐐻𐐼𐐽𐐾𐐿𐑀𐑁𐑂𐑃𐑄𐑅𐑆𐑇𐑈𐑉𐑊𐑋𐑌𐑍𐑎𐑏𐑐𐑑𐑒𐑓𐑔𐑕𐑖𐑗𐑘𐑙𐑚𐑛𐑜𐑝𐑞𐑟𐑠𐑡𐑢𐑣𐑤𐑥𐑦𐑧𐑨𐑩𐑪𐑫𐑬𐑭𐑮𐑯𐑰𐑱𐑲𐑳𐑴𐑵𐑶𐑷𐑸𐑹𐑺𐑻𐑼𐑽𐑾𐑿𐒀𐒁𐒂𐒃𐒄𐒅𐒆𐒇𐒈𐒉𐒊𐒋𐒌𐒍𐒎𐒏𐒐𐒑𐒒𐒓𐒔𐒕𐒖𐒗𐒘𐒙𐒚𐒛𐒜𐒝𐒞𐒟𐒠𐒡𐒢𐒣𐒤𐒥𐒦𐒧𐒨𐒩𐒪𐒫𐒬𐒭𐒮𐒯𐒰𐒱𐒲𐒳𐒴𐒵𐒶𐒷𐒸𐒹𐒺𐒻𐒼𐒽𐒾𐒿𐓀𐓁𐓂𐓃𐓄𐓅𐓆𐓇𐓈𐓉𐓊𐓋𐓌𐓍𐓎𐓏𐓐𐓑𐓒𐓓𐓔𐓕𐓖𐓗𐓘𐓙𐓚𐓛𐓜𐓝𐓞𐓟𐓠𐓡𐓢𐓣𐓤𐓥𐓦𐓧𐓨𐓩𐓪𐓫𐓬𐓭𐓮𐓯𐓰𐓱𐓲𐓳𐓴𐓵𐓶𐓷𐓸𐓹𐓺𐓻𐓼𐓽𐓾𐓿𐔀𐔁𐔂𐔃𐔄𐔅𐔆𐔇𐔈𐔉𐔊𐔋𐔌𐔍𐔎𐔏𐔐𐔑𐔒𐔓𐔔𐔕𐔖𐔗𐔘𐔙𐔚𐔛𐔜𐔝𐔞𐔟𐔠𐔡𐔢𐔣𐔤𐔥𐔦𐔧𐔨𐔩𐔪𐔫𐔬𐔭𐔮𐔯𐔰𐔱𐔲𐔳𐔴𐔵𐔶𐔷𐔸𐔹𐔺𐔻𐔼𐔽𐔾𐔿𐕀𐕁𐕂𐕃𐕄𐕅𐕆𐕇𐕈𐕉𐕊𐕋𐕌𐕍𐕎𐕏𐕐𐕑𐕒𐕓𐕔𐕕𐕖𐕗𐕘𐕙𐕚𐕛𐕜𐕝𐕞𐕟𐕠𐕡𐕢𐕣𐕤𐕥𐕦𐕧𐕨𐕩𐕪𐕫𐕬𐕭𐕮𐕯𐕰𐕱𐕲𐕳𐕴𐕵𐕶𐕷𐕸𐕹𐕺𐕻𐕼𐕽𐕾𐕿𐖀𐖁𐖂𐖃𐖄𐖅𐖆𐖇𐖈𐖉𐖊𐖋𐖌𐖍𐖎𐖏𐖐𐖑𐖒𐖓𐖔𐖕𐖖𐖗𐖘𐖙𐖚𐖛𐖜𐖝𐖞𐖟𐖠𐖡𐖢𐖣𐖤𐖥𐖦𐖧𐖨𐖩𐖪𐖫𐖬𐖭𐖮𐖯𐖰𐖱𐖲𐖳𐖴𐖵𐖶𐖷𐖸𐖹𐖺𐖻𐖼𐖽𐖾𐖿𐗀𐗁𐗂𐗃𐗄𐗅𐗆𐗇𐗈𐗉𐗊𐗋𐗌𐗍𐗎𐗏𐗐𐗑𐗒𐗓𐗔𐗕𐗖𐗗𐗘𐗙𐗚𐗛𐗜𐗝𐗞𐗟𐗠𐗡𐗢𐗣𐗤𐗥𐗦𐗧𐗨𐗩𐗪𐗫𐗬𐗭𐗮𐗯𐗰𐗱𐗲𐗳𐗴𐗵𐗶𐗷𐗸𐗹𐗺𐗻𐗼𐗽𐗾𐗿𐘀𐘁𐘂𐘃𐘄𐘅𐘆𐘇𐘈𐘉𐘊𐘋𐘌𐘍𐘎𐘏𐘐𐘑𐘒𐘓𐘔𐘕𐘖𐘗𐘘𐘙𐘚𐘛𐘜𐘝𐘞𐘟𐘠𐘡𐘢𐘣𐘤𐘥𐘦𐘧𐘨𐘩𐘪𐘫𐘬𐘭𐘮𐘯𐘰𐘱𐘲𐘳𐘴𐘵𐘶𐘷𐘸𐘹𐘺𐘻𐘼𐘽𐘾𐘿𐙀𐙁𐙂𐙃𐙄𐙅𐙆𐙇𐙈𐙉𐙊𐙋𐙌𐙍𐙎𐙏𐙐𐙑𐙒𐙓𐙔𐙕𐙖𐙗𐙘𐙙𐙚𐙛𐙜𐙝𐙞𐙟𐙠𐙡𐙢𐙣𐙤𐙥𐙦𐙧𐙨𐙩𐙪𐙫𐙬𐙭𐙮𐙯𐙰𐙱𐙲𐙳𐙴𐙵𐙶𐙷𐙸𐙹𐙺𐙻𐙼𐙽𐙾𐙿𐚀𐚁𐚂𐚃𐚄𐚅𐚆𐚇𐚈𐚉𐚊𐚋𐚌𐚍𐚎𐚏𐚐𐚑𐚒𐚓𐚔𐚕𐚖𐚗𐚘𐚙𐚚𐚛𐚜𐚝𐚞𐚟𐚠𐚡𐚢𐚣𐚤𐚥𐚦𐚧𐚨𐚩𐚪𐚫𐚬𐚭𐚮𐚯𐚰𐚱𐚲𐚳𐚴𐚵𐚶𐚷𐚸𐚹𐚺𐚻𐚼𐚽𐚾𐚿𐛀𐛁𐛂𐛃𐛄𐛅𐛆𐛇𐛈𐛉𐛊𐛋𐛌𐛍𐛎𐛏𐛐𐛑𐛒𐛓𐛔𐛕𐛖𐛗𐛘𐛙𐛚𐛛𐛜𐛝𐛞𐛟𐛠𐛡𐛢𐛣𐛤𐛥𐛦𐛧𐛨𐛩𐛪𐛫𐛬𐛭𐛮𐛯𐛰𐛱𐛲𐛳𐛴𐛵𐛶𐛷𐛸𐛹𐛺𐛻𐛼𐛽𐛾𐛿𐜀𐜁𐜂𐜃𐜄𐜅𐜆𐜇𐜈𐜉𐜊𐜋𐜌𐜍𐜎𐜏𐜐𐜑𐜒𐜓𐜔𐜕𐜖𐜗𐜘𐜙𐜚𐜛𐜜𐜝𐜞𐜟𐜠𐜡𐜢𐜣𐜤𐜥𐜦𐜧𐜨𐜩𐜪𐜫𐜬𐜭𐜮𐜯𐜰𐜱𐜲𐜳𐜴𐜵𐜶𐜷𐜸𐜹𐜺𐜻𐜼𐜽𐜾𐜿𐝀𐝁𐝂𐝃𐝄𐝅𐝆𐝇𐝈𐝉𐝊𐝋𐝌𐝍𐝎𐝏𐝐𐝑𐝒𐝓𐝔𐝕𐝖𐝗𐝘𐝙𐝚𐝛𐝜𐝝𐝞𐝟𐝠𐝡𐝢𐝣𐝤𐝥𐝦𐝧𐝨𐝩𐝪𐝫𐝬𐝭𐝮𐝯𐝰𐝱𐝲𐝳𐝴𐝵𐝶𐝷𐝸𐝹𐝺𐝻𐝼𐝽𐝾𐝿𐞀𐞁𐞂𐞃𐞄𐞅𐞆𐞇𐞈𐞉𐞊𐞋𐞌𐞍𐞎𐞏𐞐𐞑𐞒𐞓𐞔𐞕𐞖𐞗𐞘𐞙𐞚𐞛𐞜𐞝𐞞𐞟𐞠𐞡𐞢𐞣𐞤𐞥𐞦𐞧𐞨𐞩𐞪𐞫𐞬𐞭𐞮𐞯𐞰𐞱𐞲𐞳𐞴𐞵𐞶𐞷𐞸𐞹𐞺𐞻𐞼𐞽𐞾𐞿𐟀𐟁𐟂𐟃𐟄𐟅𐟆𐟇𐟈𐟉𐟊𐟋𐟌𐟍𐟎𐟏𐟐𐟑𐟒𐟓𐟔𐟕𐟖𐟗𐟘𐟙𐟚𐟛𐟜𐟝𐟞𐟟𐟠𐟡𐟢𐟣𐟤𐟥𐟦𐟧𐟨𐟩𐟪𐟫𐟬𐟭𐟮𐟯𐟰𐟱𐟲𐟳𐟴𐟵𐟶𐟷𐟸𐟹𐟺𐟻𐟼𐟽𐟾𐟿𐠀𐠁𐠂𐠃𐠄𐠅𐠆𐠇𐠈𐠉𐠊𐠋𐠌𐠍𐠎𐠏𐠐𐠑𐠒𐠓𐠔𐠕𐠖𐠗𐠘𐠙𐠚𐠛𐠜𐠝𐠞𐠟𐠠𐠡𐠢𐠣𐠤𐠥𐠦𐠧𐠨𐠩𐠪𐠫𐠬𐠭𐠮𐠯𐠰𐠱𐠲𐠳𐠴𐠵𐠶𐠷𐠸𐠹𐠺𐠻𐠼𐠽𐠾𐠿𐡀𐡁𐡂𐡃𐡄𐡅𐡆𐡇𐡈𐡉𐡊𐡋𐡌𐡍𐡎𐡏𐡐𐡑𐡒𐡓𐡔𐡕𐡖𐡗𐡘𐡙𐡚𐡛𐡜𐡝𐡞𐡟𐡠𐡡𐡢𐡣𐡤𐡥𐡦𐡧𐡨𐡩𐡪𐡫𐡬𐡭𐡮𐡯𐡰𐡱𐡲𐡳𐡴𐡵𐡶𐡷𐡸𐡹𐡺𐡻𐡼𐡽𐡾𐡿𐢀𐢁𐢂𐢃𐢄𐢅𐢆𐢇𐢈𐢉𐢊𐢋𐢌𐢍𐢎𐢏𐢐𐢑𐢒𐢓𐢔𐢕𐢖𐢗𐢘𐢙𐢚𐢛𐢜𐢝𐢞𐢟𐢠𐢡𐢢𐢣𐢤𐢥𐢦𐢧𐢨𐢩𐢪𐢫𐢬𐢭𐢮𐢯𐢰𐢱𐢲𐢳𐢴𐢵𐢶𐢷𐢸𐢹𐢺𐢻𐢼𐢽𐢾𐢿𐣀𐣁𐣂𐣃𐣄𐣅𐣆𐣇𐣈𐣉𐣊𐣋𐣌𐣍𐣎𐣏𐣐𐣑𐣒𐣓𐣔𐣕𐣖𐣗𐣘𐣙𐣚𐣛𐣜𐣝𐣞𐣟𐣠𐣡𐣢𐣣𐣤𐣥𐣦𐣧𐣨𐣩𐣪𐣫𐣬𐣭𐣮𐣯𐣰𐣱𐣲𐣳𐣴𐣵𐣶𐣷𐣸𐣹𐣺𐣻𐣼𐣽𐣾𐣿𐤀𐤁𐤂𐤃𐤄𐤅𐤆𐤇𐤈𐤉𐤊𐤋𐤌𐤍𐤎𐤏𐤐𐤑𐤒𐤓𐤔𐤕𐤖𐤗𐤘𐤙𐤚𐤛𐤜𐤝𐤞𐤟𐤠𐤡𐤢𐤣𐤤𐤥𐤦𐤧𐤨𐤩𐤪𐤫𐤬𐤭𐤮𐤯𐤰𐤱𐤲𐤳𐤴𐤵𐤶𐤷𐤸𐤹𐤺𐤻𐤼𐤽𐤾𐤿𐥀𐥁𐥂𐥃𐥄𐥅𐥆𐥇𐥈𐥉𐥊𐥋𐥌𐥍𐥎𐥏𐥐𐥑𐥒𐥓𐥔𐥕𐥖𐥗𐥘𐥙𐥚𐥛𐥜𐥝𐥞𐥟𐥠𐥡𐥢𐥣𐥤𐥥𐥦𐥧𐥨𐥩𐥪𐥫𐥬𐥭𐥮𐥯𐥰𐥱𐥲𐥳𐥴𐥵𐥶𐥷𐥸𐥹𐥺𐥻𐥼𐥽𐥾𐥿𐦀𐦁𐦂𐦃𐦄𐦅𐦆𐦇𐦈𐦉𐦊𐦋𐦌𐦍𐦎𐦏𐦐𐦑𐦒𐦓𐦔𐦕𐦖𐦗𐦘𐦙𐦚𐦛𐦜𐦝𐦞𐦟𐦠𐦡𐦢𐦣𐦤𐦥𐦦𐦧𐦨𐦩𐦪𐦫𐦬𐦭𐦮𐦯𐦰𐦱𐦲𐦳𐦴𐦵𐦶𐦷𐦸𐦹𐦺𐦻𐦼𐦽𐦾𐦿𐧀𐧁𐧂𐧃𐧄𐧅𐧆𐧇𐧈𐧉𐧊𐧋𐧌𐧍𐧎𐧏𐧐𐧑𐧒𐧓𐧔𐧕𐧖𐧗𐧘𐧙𐧚𐧛𐧜𐧝𐧞𐧟𐧠𐧡𐧢𐧣𐧤𐧥𐧦𐧧𐧨𐧩𐧪𐧫𐧬𐧭𐧮𐧯𐧰𐧱𐧲𐧳𐧴𐧵𐧶𐧷𐧸𐧹𐧺𐧻𐧼𐧽𐧾𐧿𐨀𐨁𐨂𐨃𐨄𐨅𐨆𐨇𐨈𐨉𐨊𐨋𐨌𐨍𐨎𐨏𐨐𐨑𐨒𐨓𐨔𐨕𐨖𐨗𐨘𐨙𐨚𐨛𐨜𐨝𐨞𐨟𐨠𐨡𐨢𐨣𐨤𐨥𐨦𐨧𐨨𐨩𐨪𐨫𐨬𐨭𐨮𐨯𐨰𐨱𐨲𐨳𐨴𐨵𐨶𐨷𐨹𐨺𐨸𐨻𐨼𐨽𐨾𐨿𐩀𐩁𐩂𐩃𐩄𐩅𐩆𐩇𐩈𐩉𐩊𐩋𐩌𐩍𐩎𐩏𐩐𐩑𐩒𐩓𐩔𐩕𐩖𐩗𐩘𐩙𐩚𐩛𐩜𐩝𐩞𐩟𐩠𐩡𐩢𐩣𐩤𐩥𐩦𐩧𐩨𐩩𐩪𐩫𐩬𐩭𐩮𐩯𐩰𐩱𐩲𐩳𐩴𐩵𐩶𐩷𐩸𐩹𐩺𐩻𐩼𐩽𐩾𐩿𐪀𐪁𐪂𐪃𐪄𐪅𐪆𐪇𐪈𐪉𐪊𐪋𐪌𐪍𐪎𐪏𐪐𐪑𐪒𐪓𐪔𐪕𐪖𐪗𐪘𐪙𐪚𐪛𐪜𐪝𐪞𐪟𐪠𐪡𐪢𐪣𐪤𐪥𐪦𐪧𐪨𐪩𐪪𐪫𐪬𐪭𐪮𐪯𐪰𐪱𐪲𐪳𐪴𐪵𐪶𐪷𐪸𐪹𐪺𐪻𐪼𐪽𐪾𐪿𐫀𐫁𐫂𐫃𐫄𐫅𐫆𐫇𐫈𐫉𐫊𐫋𐫌𐫍𐫎𐫏𐫐𐫑𐫒𐫓𐫔𐫕𐫖𐫗𐫘𐫙𐫚𐫛𐫜𐫝𐫞𐫟𐫠𐫡𐫢𐫣𐫤𐫦𐫥𐫧𐫨𐫩𐫪𐫫𐫬𐫭𐫮𐫯𐫰

FAMILY NAMES BEING RESEARCHED:

Kathryn (HOLLOWAY) STRACK
 7814 Capri Circle
 Houston TX 77095-3400
 713-550-4581

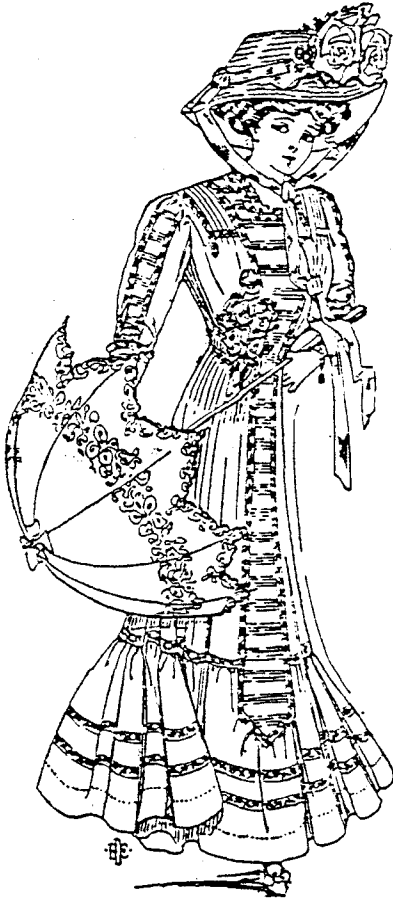

(Sturm's Magazine
 Jan - Dec 1909)

| | |
|-------------------|---|
| HOLLOWAY | OK aft 1895, AL 1800-1895, TN 1800-1900, KY 1800-1870. |
| LEE | OK aft 1903, KY bef 1903. |
| MANGUM/MANGAN | OK aft 1890, KS 1860-1900, MO 1880-1900, MI 1840-1880, IA 1840-1880, NY 1800-1880, IRELAND bef 1840. |
| STEVENS/STEPHENS | OK aft 1870, KS 1855-1880, AR 1800-1960, MO 1800-1900. |
| ABBOTT | AL 1800-1900, KY 1800-1870. |
| EDDS/EADES | KY 1800-1970, TN 1800-1970, TX 1900-1940. |
| CUTHBERT/CUTHBURT | OK aft 1890, KS 1860-1950, IA 1860-1890, MO 1880-1920, MI 1820-1920, NY 1800-80, VT 1800-1880, IRELAND bef 1840. |
| WILMOT | KS 1835-1920, IL bef 1835, OK 1870-1920. |
| SCHOONOVER | OK/IND TERR aft 1865 VA 1770-1920, WVA 1770-1920, PA bef 1770 CT bef 1770. |
| JACKSON | KY bef 1800-50. |
| HAYMOND/HAMMOND | VA/WVA 1800-80. |
| WOOLINE/WOOLVINE | VA 1770-1880, WVA 1770-1880. |
| WILSON | KY/TN 1770-1950. |

QUERIES:

LEE (EDDS/EADES, HENSLEY, WILSON)

Looking for any information on my great grandmother's family. Martha Ann (EDDS) was born 16 Jul 1861-63 in KY, daughter of Frank EDDS and Mary WILSON? (believe this is another marriage name). Martha married first Ambrose HENSLEY, ca 1877, lived in Owens Co KY; married second David LEE, ca 1885, lived in Harlan Co and Knox Co KY. The LEE family moved to Hoyt OK (Indian Territory) ca 1906. Martha died 24 Jan 1947 in Muskogee OK, leaving brothers, Cave EADES, Toney EADES and Charley Wilson, all of Black Mont KY, three sons, Hiram LEE, D. J. LEE, both of OK, C. W. HENSLEY of Harlan KY, one step-son, E. S. LEE of Muskogee, two daughters Mrs. Ella SAYLOR, and Mrs. Maud L. LEE. Have been unable to find any record of her parents or brothers in KY. Any information would be greatly appreciated.

Submitted by Kathryn (HOLLOWAY) STRACK, 7814 Capri Circle,
Houston TX 77095-3400,
(713) 550-4581.

LEE (LEWIS, DYE, MULLINS, SCOTT, TATE,)

Looking for any relatives of Elizabeth LEE, mother of J. Ollie LEE, former mayor of Muskogee and the wife of Elijah S. LEE. She was born 31 Mar 1877 in KY, died 27 Jun 1958 in Muskogee. Elijah born 24 Feb 1873 in KY, died 26 Apr 1959 in Muskogee. They married in KY before 1896. She was survived by two sons, J. Ollie and Elmer R. LEE, of Muskogee and four daughters, Rhinda DYE, Martha MULLINS, Joyce SCOTT, all of Muskogee, Nan TATE of Wyandotte, Michigan; a sister Rinda LEE of Brandon Oregon, a brother, O. L. LEWIS, of Richmond VA, 12 grandchildren and six great-grandchildren. She was a charter member of Muskogee First Church of God, and a member of the Spanish War Veterans Auxiliary.

Submitted by Kathryn (HOLLOWAY) STRACK, 7814 Capri Circle,
Houston TX 77095-3400,
(713) 550-4581.

STEVENS/STEPHENS

(WILMOT, SCHOONOVER, CHAPMAN, WRIGHT, DAVIS, MYERS)

Looking for more information on my great-great grandfather, Enoch STEVENS, born ca 1833, possibly St. Louis MO, died ca 1894 in the Muskogee area, married Esther WILMOT ca 1858 in Kansas Territory. She was born 8 Feb 1833, Chicago IL, died 22 Sep 1946, is buried in Pawhuska, Osage Co OK. (Yes, she was 113 years old). She was Pottawatamie Indian. Children of this marriage were: Albert Peter, married Lucy Samara SCHOONOVER 15 Oct 1882 in Muskogee Indian Territory; Hilien W., married 1st Bertha Blanche (BRIDEWELL?)(CHAPMAN?), and 2nd Carrie L. ___?___; Luther, married Myrtle Louise WRIGHT; Emma/Ester, married James DAVIS (Cherokee); Cordelia, married Jim MYERS. There were 2 other children that I have no additional information on.

Submitted by Kathryn (HOLLOWAY) STRACK, 7814 Capri Circle,
Houston TX 77095-3400,
(713) 550-4581.

Submitted by Oleta Benge Kite

This Man's picture is on file in Washington waiting to be identified. They think he is a Benge.

Can you identify this man ? This picture could be a tin type or it could be paper. The quality is unknown.



05 June 1993

PEDIGREE CHART

DATE
James Ernest Nelson
NAME OF PERSON SUBMITTING CHART
9401 S. 68th E. Ave
STREET ADDRESS
Tulsa
CITY
OK
STATE
74133

NO. 1 ON THIS CHART IS THE SAME PERSON AS NO. 1 ON CHART NO. 1

1 James Ernest Nelson
BORN 30 Nov 1935
WHERE Muskogee, Oklahoma
WHEN MARRIED 08 June 1991
DIED
WHERE
George Nathalee Hones
NAME OF HUSBAND OR WIFE

2 Ernest Alexander Nelson
BORN 12 February 1907
WHERE Sulphur Springs, Texas
WHEN MARRIED 15 September 1934
DIED 26 January 1962
WHERE Muskogee, Oklahoma

3 Naema Ruth Jordan
BORN 03 December 1907
WHERE Mulberry, Arkansas
DIED 04 May 1990
WHERE Tulsa, Oklahoma

4 John Thomas Nelson
BORN 25 January 1879
WHERE Sulphur Springs, Texas
WHEN MARRIED 11 November 1900
DIED 08 August 1958
WHERE Oklahoma City, Oklahoma

5 Donna Edna Sherman
BORN 26 January 1884
WHERE Sulphur Springs, Texas
DIED 20 June 1972
WHERE Muskogee, Oklahoma

6 James Preston Jordan
BORN 20 January 1884
WHERE Mulberry, Arkansas
WHEN MARRIED 10 Feb 1909
DIED 21 February 1962
WHERE Vian, Oklahoma

7 Amber Elyssa Cox
BORN 28 August 1883
WHERE Alabama
DIED 03 February 1993
WHERE Muskogee, Oklahoma

8 James Alexander Nelson
BORN February 1858
WHERE Paction, Texas
WHEN MARRIED 21 December 1876
DIED 02 October 1929
WHERE Oklahoma City, Oklahoma
WHERE Oklahoma

9 Isaac Redges Sherman
BORN 30 December 1858
WHERE Sulphur Springs, Texas
DIED 15 November 1949
WHERE Oklahoma City, Oklahoma

10 James Pascal Jordan
BORN 09 November 1857
WHERE Mulberry, Arkansas
WHEN MARRIED 15 June 1878
DIED 20 January 1928
WHERE Vian, Oklahoma
WHERE Mulberry, Arkansas
WHERE Vian, Oklahoma

11 James Pascal Jordan
BORN 13 August 1857
WHERE Sulphur Springs, Texas
DIED 05 October 1932
WHERE Ada, Oklahoma

12 William Doyle Cox
BORN 03 September 1853
WHERE South Carolina
WHEN MARRIED 04 November 1879
DIED 19 October 1937
WHERE Vian, Oklahoma
WHERE Vian, Oklahoma

13 Nancy A. Demsey
BORN 29 June 1853
WHERE Cass Co, Georgia
DIED 13 July 1932
WHERE Vian, Oklahoma

14 Isaac Redges Sherman
BORN 23 September 1848
WHERE Morgan County, Georgia
WHEN MARRIED 05 November 1881
DIED 12 March 1929
WHERE Ada, Oklahoma
WHERE Elizabeth Withers

16 Alsdon T. Nelson
ABOVE NAME CONTINUED ON CHART
2

17 Ransom, Martha Jane
ABOVE NAME CONTINUED ON CHART
3

18 Josephine L.
ABOVE NAME CONTINUED ON CHART
4

19 Francis A. Sherman
ABOVE NAME CONTINUED ON CHART
5

20 Martha Weger
ABOVE NAME CONTINUED ON CHART
6

21 Henderson Withers
ABOVE NAME CONTINUED ON CHART
7

22 Mary Jane Morgan
ABOVE NAME CONTINUED ON CHART
8

23 James P. Jordan
ABOVE NAME CONTINUED ON CHART
9

24 Alison Margaret Bryant
ABOVE NAME CONTINUED ON CHART
10

25 Thomas W. Malare
ABOVE NAME CONTINUED ON CHART
11

26 Susan M. Wadswere
ABOVE NAME CONTINUED ON CHART
12

27 Ethel
ABOVE NAME CONTINUED ON CHART
13

28 Roy
ABOVE NAME CONTINUED ON CHART
14

29 Loretta
ABOVE NAME CONTINUED ON CHART
15

30 Cynthia Turner
ABOVE NAME CONTINUED ON CHART
16

31

PEDIGREE CHART

14 Jan 1994

Chart no. 1

| | | | |
|-------------------------------------|-------------------------------------|-------------------------------------|---|
| | | 8 James Bowie HOLLOWAY-11----- | 2 |
| | | BORN: 31 Jul 1861 | |
| | | PLACE: ,,AL,USA | |
| | | MARR: 17 Aug 1882 --4 | |
| | | PLACE: ,Jackson,AL,USA | |
| | | DIED: 22 Nov 1951 | |
| | | PLACE: Checotah,McIntosh,OK,USA | |
| | 4 John Franklin HOLLOWAY-7----- | | |
| | BORN: 10 Oct 1888 | | |
| | PLACE: Spartan,,AL,USA | | |
| | MARR: 4 Sep 1909 --2 | | |
| | PLACE: Eufaula,McIntosh,OK,USA | | |
| | DIED: 26 Nov 1963 | | |
| | PLACE: Sulphur,Murray,OK,USA | | |
| 2 David James HOLLOWAY-2----- | | 9 Rufina ABBOTT-12----- | 3 |
| BORN: 7 Jun 1913 | | BORN: 4 Jun 1862 | |
| PLACE: Eufaula,McIntosh,OK,USA | | PLACE: ,,AL,USA | |
| MARR: 3 Feb 1934 --1 | | DIED: 31 Oct 1931 | |
| PLACE: Muskogee,Muskogee,OK,USA | | PLACE: Muskogee,Muskogee,OK,USA | |
| DIED: 5 Jan 1973 | | | |
| PLACE: Kansas City,Jackson,MO,USA | | | |
| | 5 Catharine Kate LEE-8----- | 10 David LEE MD-18----- | 4 |
| | BORN: Aug 1890 | BORN: Mar 1849 | |
| | PLACE: ,,KY,USA | PLACE: ,,KY,USA | |
| | DIED: 17 Nov 1920 | MARR: Abt 1885 --5 | |
| | PLACE: Muskogee,Muskogee,OK,USA | PLACE: ,,KY,USA | |
| | | DIED: 1912 | |
| | | PLACE: Stigler,Haskell,OK,USA | |
| 1 Kathryn Margaret HOLLOWAY-1----- | | 11 Martha Ann EDDS-19----- | 5 |
| BORN: 18 Feb 1935 | | BORN: 16 Aug 1863 | |
| PLACE: Muskogee,Muskogee,OK,USA | | PLACE: (Harlan),Harlan,KY,USA | |
| MARR: 21 Dec 1953(div) --55 | | DIED: 24 Jan 1947 | |
| PLACE: Northern Heights,Clay,MO,USA | | PLACE: Muskogee,Muskogee,OK,USA | |
| DIED: | | | |
| PLACE: | | | |
| William Duane WHEELER-210----- | | 12 John Joseph MANGUM SR.-27----- | |
| Spouse | | BORN: Dec 1840 | |
| | 6 John Joseph MANGUM JR.-9----- | PLACE: ,,NY,USA | |
| | BORN: 20 Dec 1894 | MARR: 3 Jun 1882 --6 | |
| | PLACE: St Louis,St Louis,MO,USA | PLACE: Newton,Harvey,KS,USA | |
| | MARR: 15 Jul 1916(div) --3 | DIED: 2 May 1909 | |
| | PLACE: Muskogee,Muskogee,OK,USA | PLACE: Muskogee,Muskogee,OK,USA | |
| | DIED: 20 Dec 1957 | | |
| | PLACE: Kansas City,Jackson,MO,USA | | |
| | | 13 Mary CUTHBERT-28----- | 6 |
| | | BORN: Sep 1861 | |
| | | PLACE: ,,MI,USA | |
| | | DIED: | |
| | | PLACE: | |
| 3 Dorothy Margaret MANGUM-3----- | | 14 Albert Peter STEVENS-35----- | 7 |
| BORN: 18 Mar 1917 | | BORN: 13 Aug 1859 | |
| PLACE: Muskogee,Muskogee,OK,USA | | PLACE: ,,KsTer,USA | |
| DIED: 7 Sep 1983 | | MARR: 15 Oct 1882 --7 | |
| PLACE: Gower,Clinton,MO,USA | | PLACE: Muskogee,Muskogee,INDTER,USA | |
| | 7 Ora Maude STEVENS-10----- | DIED: 28 Jun 1929 | |
| | BORN: 31 Aug 1898 | PLACE: Muskogee,Muskogee,OK,USA | |
| | PLACE: Muskogee,Muskogee,INDTER,USA | | |
| | DIED: 26 Oct 1976 | | |
| | PLACE: Muskogee,Muskogee,OK,USA | | |
| | | 15 Lucy Samara SCHOONOVER-36----- | 8 |
| | | BORN: 3 Sep 1862 | |
| | | PLACE: Sand Fork,Gilmer,VA,USA | |
| | | DIED: 15 Jun 1919 | |
| | | PLACE: Muskogee,Muskogee,OK,USA | |

Name and address of submitter:
 Kathryn M. Strack
 7814 Capri Circle
 Houston, Texas
 77095-3400
 Phone:713-550-4581

PEDIGREE CHART

14 Jan 1994

Chart no. 2

Number 1 on this chart is the same as no. 8 on chart no. 1

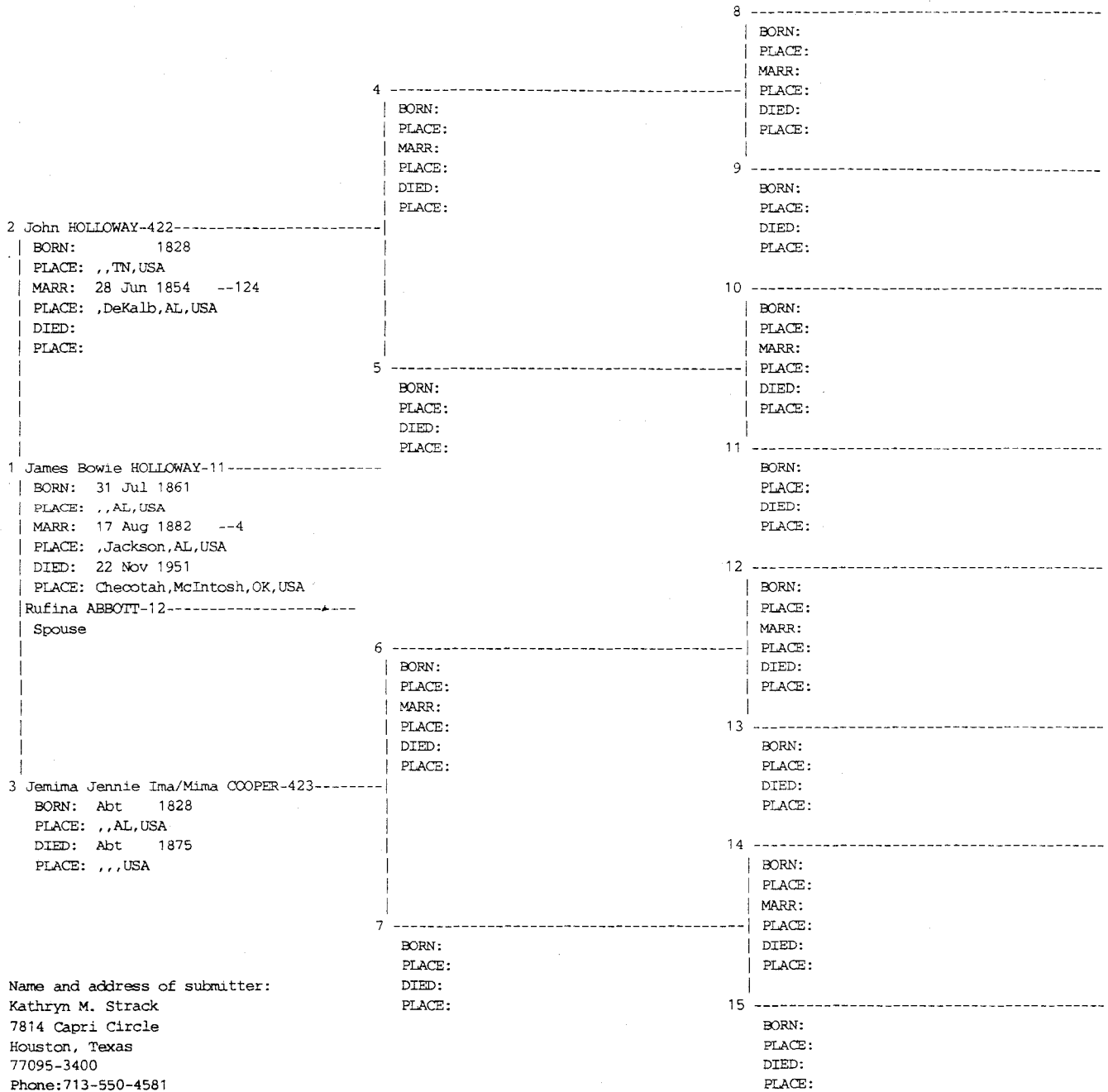

Paternal Line
 Oleta Benge Kite
 3109 Brookhollow Rd.
 Okla. City, OK 73120

PEDIGREE CHART
 Oleta Elizabeth Benge Kite

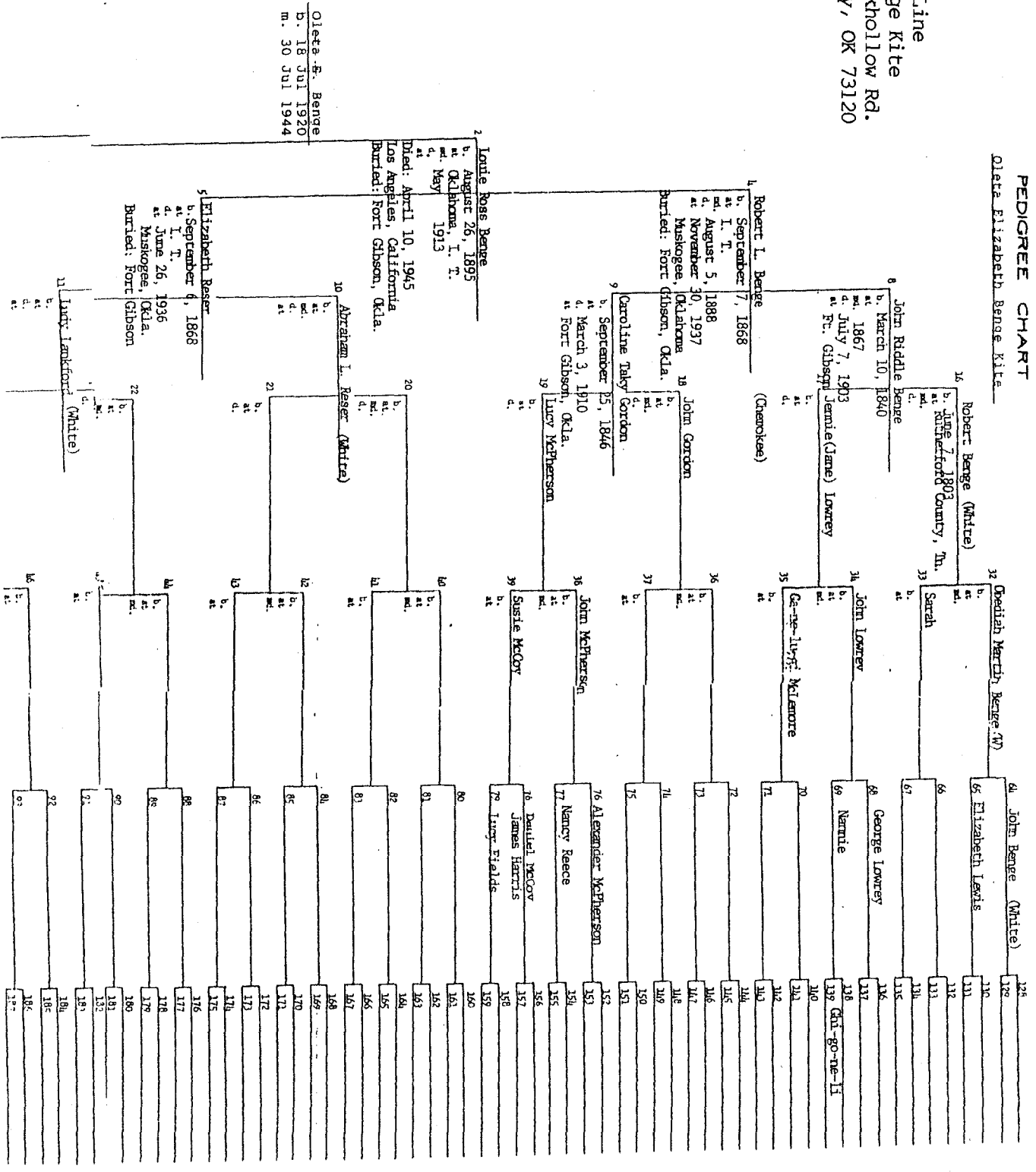

Maternal Line
Oleta Benge Kite

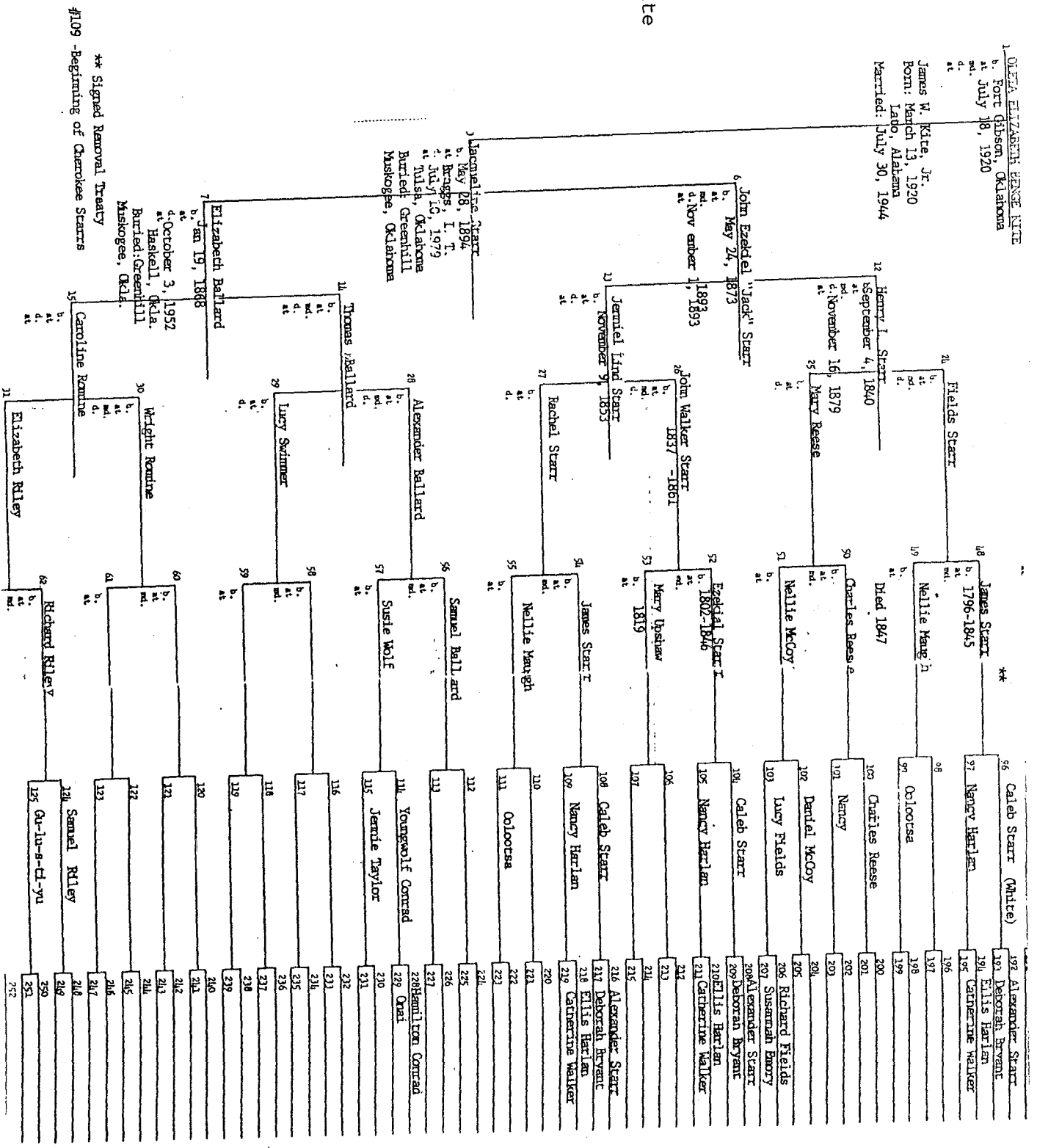

#109 - Beginning of Cherokee Starrs
** Signed Removal Treaty

OLETA ELIZABETH BENNIE KITE
b. Fort Gibson, Oklahoma
at July 18, 1920
d.
m.

James W. Kite, Jr.
Born: March 13, 1920
Lado, Alabama
Married: July 30, 1944

John Ezekiel "Jack" Starr
b. May 24, 1873
d. November 1, 1893

Jenniel Lind Starr
b. November 9, 1853
d.

Jacqueline Starr
b. May 28, 1894
at Briggs, I. T.
d. July 10, 1979
Tulsa, Oklahoma
Buried: Greenhill
Muskege, Oklahoma

Elizabeth Ballard
b. Jan 19, 1888
d. October 3, 1952
at Haskell, Okla.
Buried: Greenhill
Muskege, Okla.

Caroline Romine
b.
d.

Elizabeth Riley
b.
d.

** Caled Starr (White)

197 Alexander Starr
198 Deborah Bryant
199 Ellis Harlan
200 Catherine Walker

98
99 Ocloocsa
201 Charles Reese
202 Nancy
203 Dandel McCoy
204 Lucy Fields
205 Caled Starr
206 Nancy Harlan
207 Nancy Walker
208 Caled Starr
209 Deborah Bryant
210 Catherine Walker

100
101
102
103
104
105
106
107
108
109
110
111
112
113
114
115
116
117
118
119
120
121
122
123
124
125
126
127
128
129
130
131
132
133
134
135
136
137
138
139
140
141
142
143
144
145
146
147
148
149
150
151
152
153
154
155
156
157
158
159
160
161
162
163
164
165
166
167
168
169
170
171
172
173
174
175
176
177
178
179
180
181
182
183
184
185
186
187
188
189
190
191
192
193
194
195
196
197
198
199
200
201
202
203
204
205
206
207
208
209
210
211
212
213
214
215
216
217
218
219
220
221
222
223
224
225
226
227
228
229
230
231
232
233
234
235
236
237
238
239
240
241
242
243
244
245
246
247
248
249
250
251
252
253
254
255
256
257
258
259
260
261
262
263
264
265
266
267
268
269
270
271
272
273
274
275
276
277
278
279
280
281
282
283
284
285
286
287
288
289
290
291
292
293
294
295
296
297
298
299
300
301
302
303
304
305
306
307
308
309
310
311
312
313
314
315
316
317
318
319
320
321
322
323
324
325
326
327
328
329
330
331
332
333
334
335
336
337
338
339
340
341
342
343
344
345
346
347
348
349
350
351
352
353
354
355
356
357
358
359
360
361
362
363
364
365
366
367
368
369
370
371
372
373
374
375
376
377
378
379
380
381
382
383
384
385
386
387
388
389
390
391
392
393
394
395
396
397
398
399
400
401
402
403
404
405
406
407
408
409
410
411
412
413
414
415
416
417
418
419
420
421
422
423
424
425
426
427
428
429
430
431
432
433
434
435
436
437
438
439
440
441
442
443
444
445
446
447
448
449
450
451
452
453
454
455
456
457
458
459
460
461
462
463
464
465
466
467
468
469
470
471
472
473
474
475
476
477
478
479
480
481
482
483
484
485
486
487
488
489
490
491
492
493
494
495
496
497
498
499
500
501
502
503
504
505
506
507
508
509
510
511
512
513
514
515
516
517
518
519
520
521
522
523
524
525
526
527
528
529
530
531
532
533
534
535
536
537
538
539
540
541
542
543
544
545
546
547
548
549
550
551
552
553
554
555
556
557
558
559
560
561
562
563
564
565
566
567
568
569
570
571
572
573
574
575
576
577
578
579
580
581
582
583
584
585
586
587
588
589
590
591
592
593
594
595
596
597
598
599
600
601
602
603
604
605
606
607
608
609
610
611
612
613
614
615
616
617
618
619
620
621
622
623
624
625
626
627
628
629
630
631
632
633
634
635
636
637
638
639
640
641
642
643
644
645
646
647
648
649
650
651
652
653
654
655
656
657
658
659
660
661
662
663
664
665
666
667
668
669
670
671
672
673
674
675
676
677
678
679
680
681
682
683
684
685
686
687
688
689
690
691
692
693
694
695
696
697
698
699
700
701
702
703
704
705
706
707
708
709
710
711
712
713
714
715
716
717
718
719
720
721
722
723
724
725
726
727
728
729
730
731
732
733
734
735
736
737
738
739
740
741
742
743
744
745
746
747
748
749
750
751
752
753
754
755
756
757
758
759
760
761
762
763
764
765
766
767
768
769
770
771
772
773
774
775
776
777
778
779
780
781
782
783
784
785
786
787
788
789
790
791
792
793
794
795
796
797
798
799
800
801
802
803
804
805
806
807
808
809
810
811
812
813
814
815
816
817
818
819
820
821
822
823
824
825
826
827
828
829
830
831
832
833
834
835
836
837
838
839
840
841
842
843
844
845
846
847
848
849
850
851
852
853
854
855
856
857
858
859
860
861
862
863
864
865
866
867
868
869
870
871
872
873
874
875
876
877
878
879
880
881
882
883
884
885
886
887
888
889
890
891
892
893
894
895
896
897
898
899
900
901
902
903
904
905
906
907
908
909
910
911
912
913
914
915
916
917
918
919
920
921
922
923
924
925
926
927
928
929
930
931
932
933
934
935
936
937
938
939
940
941
942
943
944
945
946
947
948
949
950
951
952
953
954
955
956
957
958
959
960
961
962
963
964
965
966
967
968
969
970
971
972
973
974
975
976
977
978
979
980
981
982
983
984
985
986
987
988
989
990
991
992
993
994
995
996
997
998
999
1000

Name of Compiler MARY L. BRANSTETTER **FOUR GENERATION ANCESTOR CHART**

Address 2005 Robison Person No. 1 on this chart is the same person as No. _____ on chart No. _____
 City, State Muskogee, Ok. 74403 Chart No. _____

Date _____

Form All Copyright by The Everton Publishers, Inc., P.O. Box 506, Logan, Utah 84321, publishers of THE GENERAL GENEALOGICAL HELPER. Send for a free catalogue with lists and full descriptions of many genealogical aids.

b. Date of Birth
 p.b. Place of Birth
 m. Date of Marriage
 p.m. Place of Marriage
 d. Date of Death
 p.d. Place of Death

4 Johnathan Asbury Farrell
(Father of No. 2)
 b. 17 Aug., 1882
 p.b. Coody's Bluff, I.T.
 m. 13 Nov., 1901
 p.m. Independence, Ka.
 d. 28 Nov., 1965
 p.d. Havre, Montana

2 Ora (Oad) Farrell
(Father of No. 1)
 b. 5 Nov. 1903
 p.b. Nowata, Coowees., I.T.
 m. 1 Jun., 1924
 p.m. Dewey, Ok.
 d. 18 Sep., 1984
 p.d. Muskogee, Ok.

5 Mary Jane Franklin
(Mother of No. 2)
 b. 8 Mar., 1885
 p.b. Allen Co., Ka.
 d. 27 Oct., 1961
 p.d. Chanute, Ka.
 bur. Burrton, Ka.

1 Mary Louise Farrell
 b. 27 Jun. 1933
 p.b. Dewey, Ok.
 m. 1 Jun., 1948
 p.m. Claremore, Ok.
 d.
 p.d.

6 William Allen Webb
(Father of No. 3)
 b. 26 Jan., 1867
 p.b. Randolph Co., Ill.
 m. 23 Jul., 1890
 p.m. Seventy-Six, Mo.
 d. 12 Feb., 1939
 p.d. R.R. Wann, Ok.
 bur. Dewey, Ok.

3 Esther Virginia Maud Webb
(Mother of No. 1)
 b. 26 Dec., 1903
 p.b. Perry Co., Mo. St. Mary's TWP.
 d. 24 Aug., 1986
 p.d. Muskogee, Ok.
 bur. Dewey City Cem., Dewey, Ok.

7 Louise Victoria Self
(Mother of No. 3)
 b. 31 Jan., 1871
 p.b. Perry Co., Mo.
 d. 2 Dec., 1947
 p.d. Bartlesville, Ok.

b. _____ Spouse of No. 1.
 p.b.
 d.
 p.d.

5 James Harvey Farrell
(Father of No. 4)
 b. 1859
 Cont. on chart No. _____

p.b.
 m.
 p.m.
 d. 4 Oct., 1883
 p.d. Coody's Bluff, Coowees., I.T.
 bur. Coker Cem., Nowata Co., Ok.

9 Elizabeth J. Cox
(Mother of No. 4)
 b. 17 May, 1858
 p.b. Iowa
 d. 9 Apr., 1922
 p.d. R.R. Nowata, Ok.
 bur. Nowata Cem., Nowata, Ok.

10 William Alexander Franklin
(Father of No. 5)
 b. 20 Mar., 1857
 p.b. Taney Co., Mo., Swan TWP
 m.
 p.m.

d. 6 Apr., 1917
 p.d. R.R. Delaware, Ok.
 bur. Lenepah, Ok.

11 Aranda Jane Mathews
(Mother of No. 5)
 b. 31 Aug., 1854
 p.b.
 d. 6 Aug., 1928
 p.d. R.R. Delaware, Ok.
 bur. Lenepah, Ok.

12 Owen Webb
(Father of No. 6)
 b. 30 Jun., 1830
 Cont. on chart No. _____

p.b. Bridgton, Maine
 m. 26 May, 1859
 p.m. Perry Co., Mo.
 d. June, 1912
 p.d. Eureka Springs, Ar.
 bur. Eureka Springs, Ar.

13 Caroline Virginia McPike
(Mother of No. 6)
 b. 4 Jan., 1841
 p.b. New Harmony, In.
 d. 16 Jun., 1897
 p.d. Bollinger Co., Mo.
 bur. Patton, Mo., Meth. Ch. Cem.

14 James M. Self
(Father of No. 7)
 b. _____
 Cont. on chart No. _____

p.b.
 m.
 p.m.
 d.
 p.d.

15 Eugenia Penney
(Mother of No. 7)
 b. _____
 Cont. on chart No. _____

p.b.