

MUSKOGEE COUNTY GENEALOGICAL SOCIETY

801 WEST OKMULGEE
MUSKOGEE, OK 74401

VOLUME 11 NO. 2
JUNE 1994

OFFICERS

MORRIS YOUNGBLOOD.....PRESIDENT
ERNIE EUGENE FRANKLIN.....VICE-PRESIDENT
MARY McLAIN DOWNING.....SECRETARY
JEAN VANN.....TREASURER
BILL MANSKER.....MEMBER-AT-LARGE
CLEO SHAMBLIN.....MEMBER-AT-LARGE
VIRGINIA VANN PERRY.....MEMBER-AT-LARGE
DEONE DUNCAN PENQUITE.....MEMBER-AT-LARGE
DEBRA HALL SHAMBLIN.....EDITOR

MEETING: SOCIETY MEETINGS ARE HELD ON THE 4TH THURSDAY OF EACH MONTH AT 7p.m. IN THE MUSKOGEE PUBLIC LIBRARY 801 W. OKMULGEE, MUSKOGEE OK..

BOOK REVIEWS: REVIEWS OF DONATED BOOKS AND MATERIALS WILL RECEIVE MENTION IN THE QUARTERLY AND AT SOCIETY MEETINGS, THERE-AFTER, THEY WILL BE HOUSED IN THE GRANT FOREMAN ROOM OF THE MUSKOGEE PUBLIC LIBRARY FOR PUBLIC USE.

CONTRIBUTIONS: ARTICLES AND CONTRIBUTIONS FOR THE QUARTERLY SHOULD BE SENT TO THE ABOVE MAILING ADDRESS. ALL INFORMATION CONCERNING MUSKOGEE COUNTY AREA FAMILIES WILL BE EDITED AND PUBLISHED ACCORDING TO THE EDITOR'S DISCRETION. CONTRIBUTOR'S NAME AND ADDRESS WILL BE PRINTED.

NOTICE TO NEW MEMBERS: THOSE WHO JOIN DURING ANY MONTH OF THE YEAR AFTER THE MEMBERSHIP MONTH OF JANUARY, WILL RECEIVE ALL QUARTERLIES THAT HAVE BEEN PUBLISHED THAT YEAR.

M. C. G. S. QUARTERLY: THE QUARTERLY WILL BE PUBLISHED FOUR TIMES A YEAR. QUERIES ARE FREE TO MEMBERS: \$1.00 FOR NON-MEMBERS. BACK ISSUES ARE AVAILABLE AT \$3.00 EACH, PLUS \$1.00 FOR POSTAGE.

THE MUSKOGEE COUNTY GENEALOGICAL SOCIETY AND ITS BOARD OF DIRECTORS DO NOT ASSUME RESPONSIBILITY FOR ERRORS OF FACT OR JUDGEMENT ON THE PART OF THE CONTRIBUTORS.

TABLE OF CONTENTS

VOLUME 11 NO. 2

<u>TITLE</u>	<u>PAGE</u>
PRESIDENT'S LETTER.....	29
OBITUARIES FROM THE MUSKOGEE DAILY PHOENIX.....	30, 31, 32
INTERVIEW WITH DR. GEORGE WASHINGTON GULLEDGE BRIARTOWN OK.....	33, 34, 35
1912 MUSKOGEE COUNTY SCHOOL CENSUS.....	36, 37, 38
QUERIES.....	39
INDEX TO "MINISTER'S CERTIFICATES OF ORDINATION 1895-1904.....	40, 41, 42, 43, 44
NEW MEMBERS.....	45
CHARLES STANLEY PEET JR., ANCESTOR CHART.....	46, 47
JOANNE M. THOMPSON, ANCESTOR CHART.....	48, 49
DONALD F. KILLION, ANCESTOR CHART.....	50
M. LEWIS GREEN, ANCESTOR CHART.....	51
DOROTHY J MAULDIN, ANCESTOR CHART.....	52
NEW TITLES.....	53
MCGS PUBLICATIONS FOR SALE.....	54

LETTER FROM THE PRESIDENT

HAVE YOU NOTICED HOW TIME SEEMS TO PASS SO QUICKLY. THE PAST SIX MONTHS HAVE SLIPPED INTO A VOYAGE IN TIME WHICH WE CALL HISTORY. TIME PASSES FAST WHEN YOU HAVE SO MANY GOOD THINGS HAPPENING.

THE WORKSHOP CONDUCTED 30 APRIL 1994, BY MRS. DOROTHY J. MAULDIN WAS VERY SUCCESSFUL. LOTS OF HARD WORK WENT INTO THE PLANNING OF THE WORKSHOP BY OUR COMMITTEE. THE COMMITTEE WAS HEADED BY MRS. MARY DOWNING. THANKS TO MARY AND HER COMMITTEE MEMBERS FOR A JOB WELL DONE.

OUR FALL WORKSHOP WILL BE PRESENTED 8 OCTOBER 1994. THE GUEST SPEAKER WILL BE MYRA VANDERPOOL GROMLEY. IT'S GOING TO BE FANTASTIC. PLAN TO ATTEND AND BRING A FRIEND OR RELATIVE.

I WOULD LIKE TO REMIND YOU THAT OUR MEMBERSHIP MEETINGS FOR JULY AND AUGUST WILL NOT BE CONDUCTED. OUR NEXT MEETING WILL BE 22 SEPTEMBER 1994. BRING A GUEST OR NEW MEMBER TO SUPPORT OUR SOCIETY.

HAVE A GOOD VACATION. WE'LL SEE YOU IN SEPTEMBER.

MORRIS YOUNGBLOOD

MCGS PRESIDENT

EDITOR'S NOTE

DUE TO THE EXTENT OF SOME PEDIGREE CHARTS, A DECISION HAS BEEN MADE TO PRINT ONLY THE FIRST PAGE OF THE CHART. READERS OF THE QUARTERLY CAN WRITE TO THE PERSON SUBMITTING THE CHART FOR A COPY OF THE CONTINUATION OF THE CHART. IF YOU HAVE BECOME A MEMBER OF THE MCGS SOCIETY AND HAVE NOT SUBMITTED A ANCESTOR CHART, PLEASE TAKE TIME NOW AND SEND ONE TO MCGS EDITOR, 801 WEST OKMULGEE, MUSKOGEE OK 74401

OBITUARIES FROM THE MUSKOGEE DAILY PHOENIX

May, June 1929

The dates given are the days the notice appeared
in the newspaper, followed by the page numbers

JERNIGAN, Demus, May 11, 1929, 2.
PEYTON, Nancy Proctor, May 12, 1929, 3; May 13, 1929, 3;
May 16, 1929, 7.
McCLAIN, Maggie, May 11, 1929, 2; May 12, 1929, 3.
May 16, 1929, 7
COUSINS, Jasper N., May 11, 1929, 2, May 12, 1929, 3;
May 13, 1929, 3; May 16, 1929, 7.
MOFFITT, Clara, May 11, 1929, 2; May 12, 1929, 3;
May 13, 1929, 3; May 14, 1929, 2; May 16, 1929, 7.
BADGLEY, Flo, May 12, 1929, 3; May 13, 1929, 3;
May 16, 1929, 7
STRAHAN, Paul J., May 13, 1929, 3; May 14, 1929, 2.
CUSTIS, Mary E., May 14, 1929, 2
ROGERS, Vivian Beryl, May 14, 1929, 2; May 15, 1929, 2.
BISHOP, Dora, Mrs., May 15, 1929, 2
PERRY, Joseph, May 19, 1929, 2; May 21, 1929, 2
O'CONNOR, Dan, Jr., May 21, 1929, 2; May 22, 1929, 2
SHAFER, Charles, May 22, 1929, 2; May 23, 1929, 3
MERRIT, Lillie Marie, May 23, 1929, 3
OWENS, Frank (Hoxie, AR), May 25, 1929, 2.
McGILBRA, Lizzie, (Eufaula, OK) May 25, 1929, 2
EMMERT, R.G., May 26, 1929, 1
STEPHENS, Charles, (Ft. Worth, TX), May 30, 1929, 2
CATY, R.P., May 31, 1929, 1
TEMPLE, Sally, May 28, 1929, 2; June 2, 1929, 3;
June 6, 1929, 7
MONROE, Thomas, June 1, 1929, 3; June 2, 1929, 3;
June 3, 1929, 3; June 6, 1929, 7
O'CONNELL, Herbert, June 2, 1929, 1
OSBORN, C.R. (Russellville, AR), June 2, 1929, 3;
June 6, 1929, 7
VANN, J.W. June 2, 1929, 3.
McGREW, W.E., June 3, 1929, 3; June 4, 1929, 3
DIXON, Grissie, Mrs., June 8, 1929, 2; June 9, 1929, 3
MORSE, S.A., June 8, 1929, 2; June 9, 1929, 3
LAWSON, D.C., Mrs., June 8, 1929, 2
MAYES, W.A., (Pryor, OK), June 8, 1929, 1
SEABOLT, John M. (Haskell, OK), June 9, 1929, 3
GERBER, Martin, June 11, 1929, 1
MARTIN, W.F., June 11, 1929, 1
O'BRIEN, James, Mrs., June 11, 1929, 2; June 12, 1929, 2
ROUSSEAU, Hillary G., June 11, 1929, 2; June 12, 1929, 2
WINETHROB, Joseph I. (Long Beach, CA), June 11, 1929, 5
SHOCKLEY, W.E., June 12, 1929, 2
HARMER, W.K., "Bill", June 11, 1929, 2; June 13, 1929, 3;
June 18, 1929, 3; June 19, 1929, 3

(Continued - Muskogee Daily Phoenix Obituary Dates.
June, July 1929.)

BOHANNON, Martha E., June 14, 1929, 3; June 15, 1929, 3.
MILLER, Walter, June 15, 1929, 5.
SEIGENTHALER, David, Col., June 15, 1929, 1; June 16, 1929, 2.
NOLAND, James P., June 16, 1929, 2; June 17, 1929, 3;
June 18, 1929, 3; June 19, 1929, 3.
WALKER, Lee A. (Longview, TX), June 17, 1929, 3;
June 18, 1929, 3.
HOWARD, Lillie, June 17, 1929, 3; June 18, 1929, 3.
PITTS, Arlie, Mrs., June 18, 1929, 3; June 19, 1929, 3.
MURPHY, William, Mrs., June 19, 1929, 3; June 20, 1929, 2
RICHARDSON, H.R., June 19, 1929, 5.
MASTERSON, W.G. (Ocala, FL), June 22, 1929, 3.
WALKABOUT, Henry, June 23, 1929, 1; June 24, 1929, 3.
June 25, 1929, 2; June 26, 1929, 2.
BABY, (Found in Box Car), June 23, 1929, 1.
GLOVER, Hannah C., June 23, 1929, 2; June 24, 1929, 3.
CARLILE, John C., June 24, 1929, 3; June 25, 1929, 2;
June 26, 1929, 2.
DOBBS, Sam R., June 25, 1929, 2; June 26, 1929, 2;
June 27, 1929, 2.
ROGERS, Samuel B., June 25, 1929, 2; June 26, 1929, 2.
DORMAN, Infant Son of Fred, June 25, 1929, 2; June 26, 1929, 2.
TINGLE, Stonewall, June 24, 1929, 2; June 25, 1929, 2;
June 26, 1929, 2.
GORDON, Millard, June 25, 1929, 2.
WEST, Roy, June 25, 1929, 2; June 26, 1929, 2.
DUCKETT, Edward D., June 27, 1929, 2.
STEVENS, Albert, June 29, 1929, 3; June 30, 1929, 3;
July 4, 1929, 7.
COLE, William G., June 29, 1929, 3; June 30, 1929, 3;
July 4, 1929, 7.
STUBBLEFIELD, Elizabeth (Shawnee, OK), June 29, 1929, 3.
PERRY, Esther Emma, June 29, 1929, 3; June 30, 1929, 3;
July 4, 1929, 7.
RHODES, Armev Lee, June 29, 1929, 1; June 30, 1929, 3;
July 4, 1929, 7.
VOSS, Muriel, June 29, 1929, 1.
STEINER, William, July 1, 1929, 3; July 2, 1929, 3.
SMITH, Infant Son of W.M., July 2, 1929, 3
STEWART, Grace, July 3, 1929, 3; July 4, 1929, 2.
NASH, Anderson, July 3, 1929, 3, July 4, 1929, 2.
WILSON, R.J., July 3, 1929, 3; July 4, 1929, 2;
July 5, 1929, 3.
MAYFIELD, J.T. (Vero Beach, FL), July 5, 1929, 1.
VANDIVER, Martha J., July 5, 1929, 3.
WISE, George Washington, July 6, 1929, 2, July 7, 1929, 2;
July 8, 1929, 2.

(Continued - Muskogee Daily Phoenix Obituary Dates.
June, July 1929)

WILLIAMS, Laura, July 7, 1929, 2; July 8, 1929, 2
STRATTON, Bethel, Mrs., July 7, 1929, 1; July 8, 1929, 1;
July 10, 1929, 3.
STRATTON, Louis (Checotah, OK), July 7, 1929, 1;
July 8, 1929, 1.
SCHOFIELD, J.G., Judge (Checotah, OK), July 10, 1929, 1.
JAMES, Zella M., Mrs., July 10, 1929, 3.
CROSBY, W.A., July 10, 1929, 4.

Extracted by Betty Farris

COPIES OF THE ABOVE OBITUARIES MAY BE OBTAINED FOR \$2.00 PER PAGE. WRITE THE MUSKOGEE COUNTY GENEALOGICAL SOCIETY, 801 WEST OKMULGEE, MUSKOGEE, OK 74401. PLEASE ENCLOSE A SELF-ADDRESSED STAMPED ENVELOPE.

ADS ARE FROM: POLK'S OK GAZETTEER AND BUSINESS DIRECTORY
OF 1902 and 1903

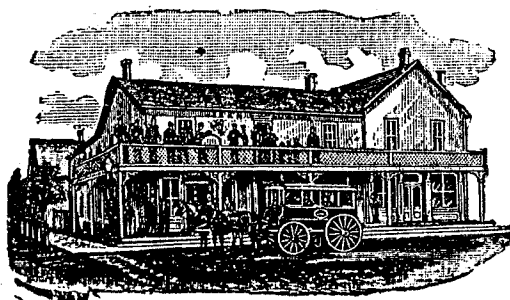

CENTRALLY LOCATED.

- Hotel - Edmondson

H. H. EDMONDSON, Propr.

First-Class Accommodations. Traveling
Trade Solicited. The Leading Fam-
ily Hotel of Muskogee.

Rates, \$1.00 to \$1.25 Per Day.

Muskogee, I. T.

MUSKOGEE HORSE AND MULE MARKET.

BEN JENKINS, Propr.

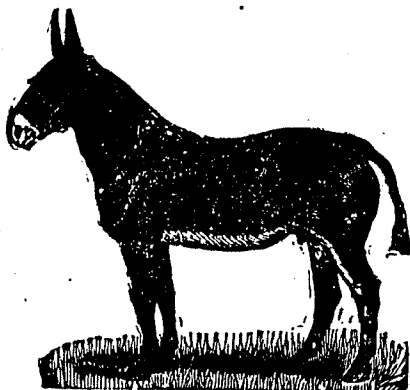

M
U
S
K
O
G
E
E
I.
T.

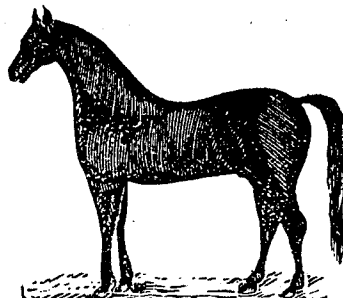

Horses and Mules Bought and Sold.
Stock Handled on Commission.
All Stock Sold Under a Guarantee.

W. W. SNYDER, D. V. S., VETERINARY SURGEON.

Calls answered Day or Night. Office, Main Street, rear of Kentucky Livery Barn. Telephone 99.

INTERVIEW WITH DR. GEORGE WASHINGTON GULLEDGE
BRIARTOWN OKLAHOMA

As given to James S. Buchanan, Field Worker

Submitted by Jean Vann

I was born September 27, 1860, in Henry County, Tennessee. My father was William Gulledege, of Irish descent, and my mother was Sarah Lax Gulledege, of German descent, both natives of North Carolina.

Due to the conditions brought on by the Civil War I was deprived of the opportunity of an education in the early part of my life. The limited education I obtained was in the short term common rural schools of West Tennessee, finishing in what was called McGuffeys fifth reader, later attending normal school at Murray, Kentucky, when I was twenty-two years of age. In 1883, I went to Marion County, Arkansas, where I obtained a position teaching in a rural school. I taught this school one term, during which time I studied medicine, being assisted in this study by two of my brothers-in-law who were practicing physicians in the district. Leaving there in the fall of 1884 I went to Nashville, Tennessee, where I attended the Vanderbilt University from which I graduated in medicine in 1885. In December, 1885, I went to Washington County, Arkansas, where I worked as an understudy in the practice of medicine under my brother-in-law, Dr. Robert Riddley at Siloam Springs, Arkansas, until June, 1886, when I decided to embark on a career for myself and started for the Indian Territory. I rode horseback from Washington County, Arkansas, via Tahlequah, over the old stage road through Ft. Gibson to Muskogee, crossing the Arkansas River on a ferry at the mouth of Grand River. Leaving Muskogee I started south with Briartown as my intended destination. When I had ridden a distance over the open country which I thought should be near my destination, I saw a cabin near the trail so I decided I would inquire as to the distance to Briartown. I rode up to the house and saw a man lying on a pallet by the door of the cabin. I asked him if he could tell me how far it was to Briartown and he raised up and looked at me in amazement and said "Mister you are right in the middle of Briartown." To my surprise I then learned that Briartown was a community instead of a village as I had visualized it. This man, Lacy Crane, was my first acquaintance at Briartown. The Briartown post office at that time was in the home of Isaac Mooney who was postmaster. Mooney's place was situated about three quarters of a mile northeast of the present site of Briartown. I was fortunate on my arrival in the community in finding lodging and board in the home of Jim McClure, about two and one-half miles east of the present site of Briartown.

The country at that time was very sparsely settled and I was the only practicing physician in the territory between Texanna, Muskogee and Webbers Falls. The few roads through the country were nothing more than trails and many of my calls were of several miles over which there was not even a trail. After I had practiced medicine here two years, I returned to Arkansas and was

married to Martha Williams, the daughter of Fred and Rebecca Williams. Immediately after our marriage we started back to the Indian Territory in a two-horse wagon. We were thirteen days making the trip of two hundred miles which we enjoyed as our honeymoon. On my return to Briartown we boarded in the home of a Cherokee Indian by the name of Bill Phillips a short time, then moved to the home of Jeff Surrence where we boarded for three years. I continued my practice here until 1894, then returned to the Vanderbilt University where I studied one year, returning then to the Indian Territory and stopping at Whitefield, across the river from Briartown. I stayed one year in this community, then moved to the little town of Starvilla which was situated about three miles east of where Porum now stands. I lived there and took care of my medical practice until 1901, then moved to the present site of Briartown and continued my practice until 1919, when I discontinued medical practice and moved to the Rio Grande Valley where I engaged in farming until 1931. I came back to Oklahoma in that year, returning a year later to Briartown where I resumed my medical practice and where I have remained until the present time.

TOM STARR

Tom Starr was one of my closest friends and I have made many professional calls to the home of "Uncle Tom" as he was familiarly known. Dr. Lindsey, who was for many years a practicing physician at Texanna, was Uncle Tom's family doctor for years. During the time I was located at Whitefield I remember I made many calls at his home. There has been many exaggerated stories of the early life of Tom Starr. My reason for branding as false any story that gives any impression that Tom Starr was an outlaw at heart or had any criminal or cruel characteristics is because I knew him so well; furthermore, I never knew Tom Starr to make a false statement and he told me of his early life and much of his trouble, and I am confident that what he related was the truth.

James Starr, the father of Tom, with his family, moved from the old Cherokee Nation east of the Mississippi River to the Indian Territory in 1833 when Tom was a small boy. James Starr was a member of the Ridge party, and after Elias Boudinot and the Ridges were murdered, many other members of the party were threatened, including James Starr. Until that time James Starr and his family had lived lives of good law-abiding citizeness in the Goingsnake district near the town of Westville, where they settled when they came to the Cherokee Nation. Soon after the murder of Boudinot and the Ridges, the opposing party carried out these threats and brutally murdered James Starr and a brother of Tom. Tom's mother witnessed this brutal act and calmly told the murderers of her husband and son, "when Tom hears of this he will settle with you." I think he did a very fair job of making his mother's statement good. Tom Starr was never guilty of any act that was not executed with a clear conscience in avenging the death of his father and brother.

Tom Starr was a very clever character, also had a great sense of

humor. He seemed to have a great influence over the superstitious element of the Indians.

On one occasion one of Uncle Tom's fat hogs that he was intending to kill for meat suddenly disappeared. He waited three or four days, in his characteristic way of silently figuring things out, and yet the hog did not show up. Finally Uncle Tom strolled over to the cabin of an Indian, who lived a short distance from him, and when he came in view of the Indian's cabin where he was sure he could be seen, he stopped and stood erect in the trail, looking towards the sky, taking long draws at his pipe and blowing the smoke up into the air. The wind being in the direction of the cabin, the smoke naturally drifted towards the cabin. He repeated this performance several times before he finally reached the cabin door. The Indian had been watching him in amazement and wondering just what he was doing. When Uncle Tom reached the door the Indian asked him in and Tom entered the cabin in a slow and mysterious manner, took a seat near the cellar door in the floor of the cabin. He continued to take an occasional draw at his pipe. Finally he broke the silence by saying "the medicine I make through my smoke say to me my hog is in cellar." The Indian, in a state of superstitious fear confessed to killing the hog and begged to be permitted to pay for it. Uncle Tom at that time was fencing some land and let the Indian make one thousand fence rails at \$1.00 per hundred and everything was forgiven, but Tom never lost anymore hogs.

One of the many peculiar traits in Tom Starr that I admired was that he would never speak slander of any woman, nor would he engage in conversation with anyone who was doing so. If he was talking to his closest friend and the friend happened to make any ill remark of a woman, Tom would immediately walk away from him. I remember one day when a bunch had been standing around in idle conversation, and someone had made a remark about some woman, Tom said to me "No man should speak evil of any woman, our mothers were women."

The above material was an interview in the "Pioneer Papers" prepared by the Federal Writer's Project of the Work Projects Administration for the State of Oklahoma. Found in the Special Collections of the John Vaughn Library, Northeastern State University, Tahlequah, Oklahoma.

1902-3 POLK'S OK GAZETTEER AND BUISNESS DIRECTORY

JOSHUA ROSS,
Real Estate, Claim Agent and Notary Public.
MUSKOGEE, IND. TER.

By DEBRA SHAMBLIN

1912 MUSKOGEE CO. SCHOOL CENSUS

1.	MITTIE WILLIAMS	JOE WHITE	M	JAN 12 1896	16
		J.D. WHITE	M	APR 10 1898	14
		POLLARD WHITE	M	JUNE 13 1900	11
2.	JOSEPH JACKSON	GEORGE WHEAT	M	DEC 20 1898	13
		FRED D. JACKSON	M	DEC 11 1903	8
3.	FRANCIS WHITTENBERG	JULIOUS WHITTENBERG	M	AUG 29 1900	9
4.	ALICE BREWER	AUD BREWER	F	NOV 07 1895	16
		LENORA BREWER	F	MAR 24 1903	8
		NELLIE DREW	F	SEP 22 1893	18
		EVANGLIST BREWER	M	FEB 22 1898	13
		CURENA BREWER	F	FEB 29 1901	10
		JOHNNIE BREWER	M	NOV 6 1891	20
5.	BEWLAH RHINE INCONTROVERSY	JESSIE RHINE		APR 20 1896	16
		EFFIE RHINE		MAR 28 1898	14
		MAYFIELD RHINE		APR 17 1900	12
		PATRICH RHINE		NOV 22 1902	10
6.	JOE BREWER	EVANGLIST BREWER	M	FEB 22 1898	13
		CONEAN BREWER	F	FEB 29 1901	11
		JOHNE BREWER	M	NOV 06 1891	20
REFER TO PAGE 4 THIS COUPLE IS SEPERATED (JOE BREWER AND ALICE BREWER) JOE BREWER REFUSED TO SIGN THIS.					
7.	J.J TROUT	NAOMI TROUT	F	JAN 10 1898	14
		ELVERT TROUT	M	DEC 26 1906	6
8.	LENA INGRAM	ELVLA INGRAM	M	DEC 23 1901	10
		WALTAR INGRAM	M	OCT 03 1903	8
		GLEN INGRAM	M	OCT 31 1904	7
9.	MARY HOLBERT INCONTROVERSY GOING OUT OF DISTRICT	JESSIE HOLBERT	M	OCT 03 1891	20
		DAVID HOLBERT	M	DEC 25 1893	18
		ELIE HOLBERT	M	NOV 05 1895	16
		LIHUE HOLBERT	M	SEP 03 1898	13
		FRANK HOLBERT	M	SEP 22 1905	6
10.	HAGAR BARNETT	ALPHONSO BARNETT	M	MAY 19 1912	9
		AUDNEY BARNETT	F	FEB 21 1903	8
11.	MATTIE BANKS INCONTROVERSY	DILLARD BANKS	M	JAN 13 1902	9
		ALNEETA BANKS	F	SEP 26 1904	7
12.	SOPHRONIA BRICE	HUBERT BRICE		JULY 18 1905	6

ALL RESIDENTS OF HASKELL, OK

TODD KEPLY WAS CLERK OF SCHOOL DISTRICT # 12

THIS WAS A COLORED COMMUNITY. E B HARRIS WAS THE NOTARY

PUBLIC WHOSE COMMISSION EXPIRED 8 MAY 1915.

COLORED MALES	22	WHITE MALES	14
COLORED FEMALE	9	WHITE FEMALE	8
TOTAL	31	TOTAL	22

AGGREGATE 53

DUE TO THE CONDITION OF THE WRITING SOME OF THE NAMES MAY BE MISSPELLED. THESE RECORDS ARE HOUSED IN THE MUSKOGEE COURT HOUSE IN MUSKOGEE, OK..

con't

DISTRICT 12 HASKELL, OKLAHOMA

1.	O. V. LINDSEY	WANDA LINDSEY	F	APR 06 1905	6
2.	J. I. BINGHAM	JAMES BINGHAM	M	JAN 16 1897	15
3.	SAMUEL FISHER	MARY FISHER	F	MAR 22 1895	16
		PAUL FISHER	M	JULY 10 1898	13
		FLOYD FISHER	M	FEB 24 1901	10
4.	A. E. LEIH	WALLAS LEIH	M	MAR 31 1894	17
	INCONTROVERSY	LENA LEIH	F	JAN 25 1897	14
		EULAN LEIH	M	SEP 18 1899	12
		HAZEL LEIH	F	JUN 07 1902	9
		STELLA LEIH	F	DEC 24 1904	7
5.	G. N. MARTIN	ALBERT MARTIN	M	OCT 03 1903	8
6.	ROSA ROWE	VADA ROWE	F	AUG 24 1900	11
		LOURA ROWE	F	OCT 12 1904	7
7.	SARAH BETHANY	TOM BETHANY	M	NOV 23 1892	19
		WILLIE BETHANY	M	AUG 09 1895	16
8.	MRS. JAS BINGHAM	PHEASANT BINGHAM	M	MAY 23 1900	11
9.	J. O. CRAVENS	L. O. CRAVENS	M	MAY 03 1894	17
10.	W. S. GRIMMETT	HENRY GRIMMETT	M	OCT 20 1899	13
		ALVIS GRIMMETT	M	JULY 25 1897	14
		MARVIN GRIMMETT	M	MAY 19 1902	9
		SUDY GRIMMETT	F	FEB 10 1905	6
11.	D. WELCH	DOUGLASS C. WELCH	M	NOV 17 1894	17

DISTRICT 13 HASKELL, OKLAHOMA

1.	G. H. MILLER	MABEL MILLER	F	AUG 29 1901	10
		RUBIE MILLER	F	OCT 21 1902	9
2.	FRANK HART	JAMES HART	M	OCT 07 1895	17
		GRACIE HART	F	JAN 28 1898	14
3.	M. T. YOCHAM	LOLA YOCHAM	F	JAN 09 1902	9
		GEORGE YOCHAM	M	NOV 01 1904	7
4.	H. D. COWLES	ESTELLA COWLES	F	MAY 02 1895	16
		ELA COWLES	F	MAR 10 1898	13
		GOH COWLES	M	FEB 06 1900	11
		FLORENCE COWLES	F	FEB 09 1903	8
		MAGGIE COWLES	F	FEB 19 1905	6
5.	F. SANDERS	CHARLES W. SANDERS	M	APR 04 1892	18
6.	J. H. CHILDERS	LEON CHILDERS	M	JULY 28 1899	13
		RILY CHILDERS	M	SEP 16 1904	8
		GLEMMAR CHILDERS	M	AUG 13 1906	6
7.	J. W. SANDERS	OLEN SANDERS	M	AUG 23 1906	6
8.	SAM PETERS	CECIL PETERS	M	JUNE 16 1903	8
		LILAS	M	FEB 13 1905	6
9.	GEO WELCH	FLOYD WELCH	M	JULY 19 1904	8
		ROBENA		JAN 22	18
10.	F. S. SMITH	EDD SMITH	M	AUG 31 1893	
		SUSIE SMITH	F	JULY 19 1896	15
		MAUDIE SMITH	F	FEB 28 1899	13
		EFFIE SMITH	F	NOV 09 1904	8
		OZA SMITH	F	FEB 11 1905	6

con't

11.	C. H. HOLMES	ZULA HOLMES	F	AUG 10 1893	18
12.	G. M. MARTIN	ALBERT MARTIN	M	OCT 08 1903	8
13.	W. H. LEIH	WALLACE LEIH	M	MAR 31 1894	18
		LENA LEIH	F	JAN 25 1896	15
		EULAN LEIH	M	SEP 18 1900	11
		HAZEL LEIH	F	JUN 07 1903	9
		ESTELLA LEIH	F	DEC 24 1906	7
14.	JOSEPH LOUER	JOSEPH L. LOUER	M	OCT 20 1893	21
		PETER LOUER	M	JUL 10 1894	17
		MARTIN LOUER	M	SEP 14 1896	16
		KATIE LOUER	F	MAR 16 1899	13
		JOHN LOUER	M	JAN 23 1901	11
		MAURICE LOUER	F	NOV 25 1902	8
15.	W. C. TODD	MARY TODD	F	FEB 14 1897	14
		BUDD TODD	M	NOV 22 1899	13
		LORI TODD	M	APR 22 1903	8
		CLAUD TODD	M	APR 30 1905	6
16.	G. W. SWANSON	KATIE SWANSON	F	NOV 18 1903	8
17.	JOHN ROMBACK	JOHN A. ROMBACK	M	JUN 22 1893	18
		JOE ROMBACK	M	JAN 05 1895	17
		FRANK ROMBACK	M	JUN 23 1896	15
		MARY ROMBACK	F	MAR 31 1898	13
		CHARLEY ROMBACK	M	JUL 13 1901	10
		ANNIE ROMBACK	F	JUL 29 1903	8
		LEWIS ROMBACK	M	MAR 14 1905	6
18.	LAYMAN GILE	OSCAR GILE	M	JUL 12 1902	10
		THOMAS GILE	M	AUG 20 1904	8
		JESSEE GILE	M	JAN 24 1906	6
19.	PEARL REYNOLDS	RUBIE REYNOLD	F	SEP 20 1904	7
		HOWARD REYNOLD	M	SEP 28 1906	6
20.	L. A. DAMME	MARTHA DAMME	F	SEP 30 1899	12
		SADIE DAMME	F	MAY 21 1901	10
		LAUISE DAMME	F	JAN 05 1903	9
		FRANK DAMME	M	OCT 15 1904	7
21.	N. L. GOOCH	HUTHUM GOOCH	M		8
		PAUL GOOCH	M		6

W L SPOTTS WAS THE CLERK OF THIS DISTRICT # 13
CARR PETERSON WAS THE NOTARY PUBLIC-COMMISSION EXPIRED 27
SEPTEMBER 1913

WHITE MALES	34	COLORED MALES	14
WHITE FEMALES	26	COLORED FEMALES	13
TOTAL	60	TOTAL	27
AGGREGATE	87		

QUERIES

MANGUM (MANGAN?, MANGAM? CUTHBERT)

Looking for the missing years of my great grandfather, John Joseph MANGUM (SR?), born Dec 1840 in NY (1900 Census) married Mary CUTHBERT (born Sep 1861 in Michigan) on 3 Jun 1882 in Newton, Harvey Co KS (Marriage Certificate). Children born in KS - 1879?, 1884, 1885; MO - 1888, 1892, 1894; Woods Co Okla Terr - 1905 (per 1900 Census). My grandfather, John Joseph "Curly" MANGUM, JR. was born 20 Dec 1894 in St. Louis MO. J. J. MANGUM/MANGAN died May 1909 in Muskogee OK, his wife moved to Enid OK, disappeared from City Directories after 1912. Could he have been part of the large family of MANGUM's in IOWA? Where was he from birth to 1882? Who were his parents? What happened to Mary after 1912?

Submitted by Kathryn (HOLLOWAY) STRACK, 7814 Capri Circle,
Houston TX 77095-3400,
(713) 550-4581.

HOLLOWAY (ABBOTT, WARREN, MCVEY)

Looking for information on my great grandmother's mother. My great grandmother, Rufina (ABBOTT) HOLLOWAY, was born 14 Jun 1862, in AL; married James Bowie HOLLOWAY 17 Aug 1882, Jackson Co AL; moved to Indian Territory ca 1892, died 31 Oct 1931 in Muskogee OK. Per different Census records, her father's name is listed as John, Hutch, and Hudson ABBOTT, born KY: her mother's name is listed as Mary A., Pollie (?), born AL. In 1870 Olive WARREN was living with the family, no relationship noted. Rufina's sisters and brothers listed on 1880 Census were: William - 12, Emma - 10, John, Jr. - 7, Sarah J. - 5, Martha - 3, and on the 1900 Census another sister Ida was born in 1884. Could Olive WARREN be her mother? Or was she a MC VEY? The 1860 Census for Rawlingsville, DeKalb Co AL list her as a Domestic and her husband as a Laborer in the home of Hugh and Louisa McVey.

Submitted by Kathryn (HOLLOWAY) STRACK, 7814 Capri Circle,
Houston TX 77095-3400,
(713) 550-4581.

INDEX TO "MINISTER'S CERTIFICATES OF ORDINATION 1895-1904"

In this issue and next, the index to the book, "Minister's Certificates of Ordination 1895-1904" will be printed. A photocopy of the entry from the book may be ordered for a \$2.00 fee and a self-addressed stamped envelope, paid to the society. An example of a photocopy from the book is shown following the index.

-A-

ABNEY, J.H., 254
 ACTKINSON, David S.,
 Gidion, I.T., 117
 ALLEN, T.A., 254
 ALSTORK, J.W., 190
 ARCHER, M.,
 Tahlequah, 98
 ARNOLD, W.L., 272
 ASBURY, I.W.,
 Henryetta, I.T., 91
 ASBURY, Moses,
 Henryetta, I.T., 92

-B-

BAKER, Henry,
 Bearden, 290
 BAKER, W.R.,
 Rodgers, I.T., 12
 BALEY, I.M.,
 Ft. Gibson, 206
 BALL, J.W., 182
 BARBER, E.L.,
 Clarkesville, I.T.,
 23
 BARCLAY, T.B.J.,
 Wewoka, I.T., 201
 BARNES, C.M., 191
 BARNETT, Richard,
 Wetumka, I.T., 199
 BEHN, Fred H., 95
 BEVELY, Elijah,
 Wagoner, 253
 BIBB, W.P.,
 Sallisaw, I.T., 155
 BICKFORD, W.F.,
 City, 296
 BIGGS, A.A., 1
 BIRD, Daniel,
 Tahlequah, I.T., 5
 BLACK, J.H.,
 McDermott, I.T., 142
 BLACKWELL, C.M.,
 Eufaula, I.T., 238
 BLAYLOCK, M.V.,
 Mellette, I.T., 168

BOEN, J.A.,
 Blackgum, I.T., 223
 BOLING, J.T.,
 Texanna, I.T., 215
 BOOEN, J.W.,
 Collinsville, I.T.,
 119
 BOSTON, Samuel T., 271
 BOWMAN, Howes Wm.,
 Wagoner, I.T., 106
 BOYD, A.L., 175
 BRANHALL, Melville E.,
 Sapulpa, I.T., 191
 BRANNON, A.M.,
 Bluejacket, I.T., 123
 BRAY, JOHN L.,
 Vinita, I.T., 133
 BREWER, Wm. Arthur,
 Locust Grove, I.T.,
 81
 BRIDGES, Wm. D.,
 Gritts, I.T., 101
 BRISTOW, W.J.,
 Moody, I.T., 22
 BROUSE, Chas. F.,
 Ft. Gibson, 40
 BROWN, C.E.,
 Bristow, I.T., 170
 BROWN, J.A.,
 Catoosa, I.T., 126
 BROWN, J.R.,
 Bagwell, Texas, 100
 BROWNING, C.L.,
 Vinita, 44
 BROWNING, Cyrus S.,
 Oktaha, I.T., 146
 BRUCE, J.W., 180
 BRUNER, J.H.,
 Henryetta, 273
 BRYAN, J.P.,
 Grove, 63
 BRYANT, J.M., 268
 BUCKLEY, Henry,
 Sallisaw, I.T., 68
 BUCKNER, William V.,
 Eufaula, I.T., 203
 BUCKS, S.O.,
 Miami, I.T., 4
 BURROW, (U).G.,

Minister's Certificates of Ordination 1895-1904

BURROW, (U).G.
(continued)
Maple, I.T., 77

-C-

CALLICOTT, J.C.,
Choska, I.T., 189
CARSON, W.R.,
Muskogee, I.T., 178
CARTER, Milton, 291
CHANDLER, Thomas, 296
CHAPHAM, William,
Wyandotte, I.T., 136
CHECOTE, Martin L.,
Sapulpa, 41
CHILDERS, J.A.,
Eureka, I.T., 118
CHILDS, J.J.,
Afton, I.T., 6
CLARK, J.P.,
Southwest City, Mo.,
54
CLARK, W.C.,
Ft. Gibson, 255
CLARKTON, T.L., 267
CLATON, Jos. R.,
Tulsa, I.T., 144
CLAYTON, M.G.,
Sapulpa, I.T., 241
CLOUD, Henry S.,
Tahlequah, I.T., 115
COLE, A.H., 276
COLE, M.S., 239
COLEMAN, J.L.,
Weir, 50
COLVARD, W.H.,
Burney, I.T., 170
COLVILLE, Frank M.,
Claremore, I.T., 159
CONKWRIGHT, P.J.,
Bristow, I.T., 242
COOK, J.J., 292
COOKSON, C.A.,
Braggs, I.T., 125
COTHRON, R.C., 197
COX, (Dek.),
Holdenville, I.T.,
187
COX, C.P.,
Ft. Gibson, I.T., 162
COX, Wm.S.,

Tulsa, I.T., 187
CRAFT, A.N.,
Holdenville, I.T.,
210
CRAVENS, B.H.,
Pawpaw
CRAWFORD, 197
CRUTCHER, J.H.,
City, 269
CUMMINGS, Joseph,
Kansas, I.T., 89
CURTIS, R.H.,
Clarksville, I.T.,
111

-D-

DAGLEY, J.E.,
Checotah, 279
DANIELS, Wiley,
Fort Gibson, 97
DARDEN, G.W., 243
DAVIDSON, W.W.,
Checotah, I.T., 179
DAVIS, Amos,
Miami, 19
DAVIS, Charity,
Miami, 20
DAVIS, Edmond,
Vinita, I.T., 127
DAVIS, Wm.,
Benge, I.T., 108
DAVISON, W.H.,
Muskogee, 76
DEATON, Thos.,
Chelsea, I.T., 116
DICK, Robert J., 13
DICKERSON, P.J.,
Tulsa, I.T., 190
DO, Q.C.,
Wetumka, I.T., 131
DONISON, R.,
Wagoner, I.T., 113
DORLAND, W.L.,
Tulsa, I.T., 154
DOWELL, Robert M., 45
DUNAWAY, P,
Pryor Creek, 31
DYKES, G.A.L.,
Claremore, I.T., 124

-E-

Minister's Certificates of Ordination 1895-1904

EDWARD, Wm. H.,
Muskogan, 92
ELAM, J.T.,
Catoosa, 33
ELLINGTON, Lemuel G.,
Wagoner, I.T., 192
ELLIOTT, Wm.,
Vian, 42
ELSEA, L.C.,
Spavinaw, 43
ESCOE, C.J.,
New Paradise, I.T.,
109
EVANS, T.B.,
Tulsa, I.T., 126

-F-

FIFE, Dorsey,
Mekasukey, 60
FOSTER, Al,
Stoney Point, I.T.,
18
FRAZIER, I.D., 240
FREEMAN, James,
Sapulpa, I.T., 248
FREEMAN, W.T.,
Fairland, I.T., 120
FRISBIE, J.W.,
Wyandotte, I.T., 116

-G-

GAINS, Thomas, 231
GANBY, Edward,
Clarksville, 74
GARRETT, R.H., 210
GARVUS, J.C.,
Wagoner, 91
GEORGE, J.W., 259
GIEZENTANNER, Felix H.,
Sapulpa, 205
GILMORE, W.H.H.,
Holdenville, I.T.,
199
GLANVILLE, Jos. H.,
Holdenville, I.T.,
188
GLESSNER, I.A.,
Wyandotte, I.T., 120
GOODWIN, Wm.,
Sapulpa, I.T., 143

GOSHWILER, J.S.,
Bluejacket, 58
GRANBERRY, J.M.,
Eufaula, I.T., 161
GRANT, Geo.,
Wagoner, 229
GRAY, Dan,
Sasakwa, 57
GREEN, David,
Checotah, 236
GREEN, J.L., 289
GREEN, Robert,
Muskogee, 213
GREGORY, Noah G.,
Vinita, I.T., 137
GRIFFETTS, J. Addison,
Hillside, 47
GRIFFIN, Simon,
Shanks, I.T., 278
GRIGGS, William, 66
GROSE, Wm.,
Brushy, I.T., 100

-H-

HALL, T.B.,
Tahola, I.T., 16
HARDEN, C.D., 180
HARDRIDG, Adam,
Henryetta, 285
HARJO, Sulpher, 149
HARP, J.W.,
Starvilla, I.T., 128
HARP, Moses Russell,
Spokogee, I.T., 208
HARPER, A.D., 193
HARRIOTT, W.C.,
Afton, 87
HARRISON, S.P., 194
HATCHET, N. G.,
Webbers Falls, I.T.,
235
HAWKINS, Pinkney,
Wewoka, I.T., 252
HEAD, J.W.,
Webbers Falls, I.T.,
117
HEARRON, W.A.,
Hereford, I.T., 215
HECTOR, James,
Coweta, I.T., 198
HENDERSON, P.H.,

Minister's Certificates of Ordination 1895-1904

HENDERSON, P.H.
 (continued)
 Okemah, I.T., 194
 HENDRYX, 24
 HIGGINS, Richard K.,
 183
 HILL, Foster A., 173
 HINES, A.J.,
 City, 286
 HOARD, J.H., 280
 HOOSE, C.C.,
 Starrville, 98
 HOOSER, J.B.,
 Jennings, O.T., 212
 HUDSON, M.E.,
 Webbers Falls, 78
 HUFFER, W.,
 Muskogee, I.T., 21
 HUNTER, J.H.,
 Muskogee, 57

-J-

JACKSON, G.W.H., 260
 JACKSON, J.L.,
 Boynton, 237
 JACKSON, J.M.,
 Ealum, I.T., 107
 JACKSON, Levi J.,
 Eufaula, 61
 JACKSON, Thomas M.,
 Grove, 28
 JEFFERSON, J.J., 287
 JEFFERSON, Thos., 218
 JOHNSON, C., 240
 JOHNSON, C.J., 247
 JOHNSON, P.S.,
 Robbins, I.T., 230
 JOHNSON, R., 166
 JOHNSON, Theodore,
 Vinita, 86
 JOHNSTON, F.W.,
 Wagoner, 241
 JONES, Frank R.,
 Vinita, 46
 JONES, Grayson,
 Muskogee, 56
 JONES, J.I.,
 Alma, Ark., 157
 JONES, W.E.,
 Whitefield, I.T., 214
 JORDON, Willis,

Afton, I.T., 122
 JULIAN, John W.,
 Juanite, I.T., 219

-K-

KAIGLER, D.D.,
 Wagoner, 282
 KARABOO, Noah,
 Ottawa, 65
 KEESER, Silas,
 Sawokea, I.T., 238
 KEMP, C.K.,
 Paro, I.T., 219
 KEPPLER, J.W.,
 Bartlesville, 34
 KERR, Wm.M.,
 Clarkesville, I.T.,
 17
 KEVERS, Wm.,
 Vian, I.T., 101
 KEYES, H.,
 Office, 102
 KIMBROUGH, I.J.,
 Chocotah, I.T., 185
 KIME, Wm.P.,
 Sallisaw, I.T., 141
 KIRBY, S.B.,
 Tulsey, I.T., 3
 KRETING, Wm.P., 171

-L-

LACY, A.J.,
 Vinita, 45
 LAND, A.M.,
 Supulpa, I.T., 156
 LAND, J.A.,
 Supulpa, I.T., 176
 LANNING, S.A.,
 Muskogee, I.T., 236
 LANYAN, Maxie,
 Wewoka, I.T., 270
 LASH, J.W.,
 Campbell, I.T., 172
 LAY, M.S.,
 Okmulgee, 277
 LILES, E.H., 107
 LIPPERT, W.C.T.,
 Claremore, I.T., 89
 LITTLE, Thomas,
 Keokuk Falls, I.T.,

(To be continued)

Certificate of Ordination
Missionary Baptist.

This is to certify that Brother Willie McKennie was ordained to the work of the gospel ministry, by prayer and laying on of hands of the Presbytery on the 31st day of December 1849. He was called to ordination by the Prairie View Church of which he was a member which had ample opportunity to become acquainted with his purity and ministerial gifts.

Ordaining Council
was composed of J. G. Wright, M. W. Colwell, C. C. Cook, others from Mt. View Baptist & Prairie Grove Baptist, Pateau Churches, who after deliberate examination of the candidate, cordially recommend him for ordination. Our beloved brother, the bearer of this paper has through the entire approbation of the ordaining council, in being publicly set apart to preach the Gospel and administer the ordinances of Christ.

May he like Barnabas, be full of the Holy Spirit and of faith, and through him may "much people be added to the Lord."

Rev. J. G. Wright moderator
Rev. C. C. Cook Clerk
Prairie View Ark. & P.

Filed for Record Jan 5, 1901
Chas. Anderson
Clerk
M. W. McKennie Evangelist 11/14/11

NEW MEMBERS

DOROTHY TINCUP MAULDIN, 8745 E. 9TH ST., TULSA, OK 74112-4815

Researching: James Louis Jones Armbrister, b. Knox, Tn. 1849: Sarah Adeline Brittain b. Pulaski, Mo. 1856: Fleetwood Family, Trail of Tears and Civil War, Cherokee Nation, 1839-1900: Tincup Family, Trail of Tears and Civil War, Cherokee Nation, 1839-1900.

BETTY J. BRADSHAW, 10100 W. 133RD STREET SOUTH, OKTAHA, OK 74450.

Researching: Cluck, Skeith, Anderson, Shumake or Shoemake.

DONALD & LYNNE KILLION, 6711 SHADOWLAWN, DEARBORN HEIGHTS, MICHIGAN, 48127.

Researching: Spaulding, Killion, Thompson, Kelly.

LINDA BROOKS, 1511 IRENELAND, FT GIBSON, OK 74434.

Researching: Blackstone Family, Cherokee, residence McDonald, Mo 1850-1868: David England/Susanna Connor(Conner) Cherokee, Marriage and Family lineage "Old Nation" Before 1838: Bland, Davis, Yahola, Creek, "Old Creek Nation" Alabama Before 1838: Shackelford, English, family info. Clark, Mo. Before 1880. Bland's connected to Revolutionary War.

JOANNE & DON THOMPSON, 2502 CHERI DR., MUSKOGEE, OK 74401.

Researching: McDiarmid/Campbell-Westwater/Forsyth, Scotland, Prior to 1860: Ferdinand Trough, b. Pittsburg, Pa 1812: John Quivey, b. Ohio or Scotland, 1799: Joseph Josiah Osburn, b. Va. 1783: John Henry Symmonds, b. Ohio 1829: Thomas Brooks, b. England 1618: Thomas B. Binns, b. England 1851: Jeannette Cavers, b. Scotland 1850: John Osborn Thompson, b. England or Mass. 1854.

Prepared by: Charles Stanley Peet Jr

- 1 Charles Stanley Peet Jr, occ. Physicist, b. 20 Apr 1925 in Muskogee, Muskogee Co., OK, d., ma. 13 Sep 1947 in Canby, YellowMedicineCo, MN.

- 2 Charles Stanley Peet Sr., occ. BaggageAgent, b. 11 Dec 1900 in St. Louis, St. Louis Co., M, ma. 30 Jul 1924 in Muskogee, Muskogee C., OK.
- 3 Eva Mae Feenendall, occ. Clergy, b. 8 Feb 1904 in Blackduck, Beltram Co, MN, d. 7 Jun 1980 in Delaware, Delaware Co, OH.

- 4 Edward John Logan Peet I, occ. Railroad, b. 25 Dec 1866 (?) in Centralia, Marion Co, IL, d. 25 Dec 1940 in Muskogee, Muskogee Co, OK, ma. circa 1891 in St. Louis, St. Louis Co, MO.
- 5 Nellie Davis, b. Jan 1873 (?).
- 6 Rollin Durwood Feenendall, occ. Painter, b. 20 Mar 1878 in Grand Meadow Tns, Mower Co, MN, d. 16 Jun 1907 in Blackduck, Beltram Co, MN, ma. 17 Jul 1898 in Princeton, Mille Lac Co, MN.
- 7 Mattie Estella Shute, occ. Housewife, b. 13 Dec 1882 in Greenbush twsp, Mille Lac Co, MN, d. 7 Jan 1955 in Blackduck, Beltram Co, MN.

- 8 Henry M. Peet, occ. RRconductor, b. 10 Feb 1834 in Warren, Ct., d. 24 Jun 1901 (?) in Danville, Vermillion Co., IL, ma. circa 1861 (?).
- 9 Ann McGrand, occ. Housewife, b. circa 1838 in Ireland, d. 1 Oct 1891 in St. Louis, St. Louis Co, MO.
- 12 William Feenendall, occ. farmer, b. 23 Jan 1832 in Utrecht, Holland, d. 12 Apr 1909 in Dexter, MN, ma. circa 1858 in Alto Tn, Fond Co, WI.
- 13 Adelia Vandenoever, occ. Housewife, b. 6 Mar 1842 in Geldermalsen, Gelderland, Holland, d. 28 Feb 1904 in Dexter, MN.
- 14 Adoniram Ami Shute, occ. Farmer, b. 20 Oct 1854 in New York, d. 1 Oct 1909 in Montana, ma. 3 Nov 1875 (?) in New York.

- 15 Mary A. Groff, occ. Housewife, b. circa 1856, d. 7 Oct 1888.

- 16 Ashbel Peet, Jr., b. 13 Jun 1792 in New Milford, CT, d. 28 Mar 1868 in Kent, CT, ma. 9 Mar 1823 in New Milford, CT.
- 17 Phoebe Winters, b. 1799, d. 24 Apr 1865.
- 26 Dirk Vandenoever, occ. Farmer, b. 22 Feb 1814 in Geldermalsen, Gelderland, Holland, d. 16 Sep 1888 in Boston, MA.
- 27 Huibertje (Harriet) Vanmourik, occ. Housewife, b. 12 Feb 1817 in Waardenburg, Gelderland, Holland, d. 28 Feb 1905 in Dexter, MN.
- 28 Alexander Blood Shute, occ. Farmer, b. 11 Feb 1834 (?) in New York, d. 16 Apr 1897 in Princeton, Mil Lacs Co, MN, ma. 8 Aug 1852 in Springwater, NY.
- 29 Letitia Sanford, occ. Housewife, b. 27 Aug 1836 in Springwater, NY, d. 28 Aug 1912 in Princeton, Mille Lac Co, MN.

- 30 Paul Groff, b. in Holland.

- 32 Ashbel Peet, b. 1770 (?) in New Milford, CT, d. 1795 in New Milford, CT.
- 33 Betsy (?).
- 56 Lewis Parks Shute, occ. Farmer, b. 11 Jan 1811 in Schoharie Co, NY, d. 15 Apr 1869 in Iowa, ma. 19 Jan 1833.
- 57 Eliza Jane Wright, occ. Housewife, b. 25 May 1813, d. 24 Mar 1854.
- 58 Soton Sanford, b. 11 Sep 1807 in Dryden, NY, d. 28 Dec 1859 in Naples, NY, ma. circa 1830.
- 59 Esther Mitchell, b. 9 Nov 1810 in Bucks City, PA, d. 13 Sep 1901 in Wayland, NY.

- 64 Nathan Peet, b. 4 Oct 1745 in Stratford, CT, d. 1823, ma. circa 1770 in 2.

- 65 Hepzibah Camp, b. 8 Sep 1744.
 112 Daniel Shute, occ. Farmer, b. 7 Jul 1789 in Duanesburg, NY, d. 1 Mar 1817 in Duanesburg, NY, ma. 20 Nov 1808.
 113 Anna Parks, occ. Housewife, b. 11 Mar 1789 in Montgomery Co, NY.
 114 John Y. Wright, b. 29 Jun 1787 in Westerle, Albany Co, NY, d. 20 Aug 1865 in Duanesburg, NY.
 115 Catherine ?, occ. Housewife, b. 6 Sep 1788, d. 20 Oct 1861 in Duanesburg, NY ?.
 116 Elisaph Sanford, b. 20 Nov 1785 in Lebanon, Ct, d. 3 Mar 1870 in Ossian, NY, ma. 12 Dec 1804 in Greenwood, NY.
 117 Rebecca Wheeler, b. 8 Dec 1780 in Sullivare City, NY, d. 25 Dec 1860 in Springwater, NY.
 118 Mahlon Mitchell.
 119 Letitia Mitchell ?.
-
- 128 Joseph Peet Sr, b. 4 Jan 1695/6, d. 10 Dec 1755 in Stratford, CT, ma. circa 1727.
 129 Eleanor Butler.
 224 Henry Shute, b. 13 Oct 1769 in Chatham, Columbia Co, NY, d. 28 Nov 1850 in Duansbeurg, NY, ma. 25 Sep 1788.
 225 Sarah Irish, occ. Housewife, b. 23 Jan 1764 in Columbia Co, NY, d. 25 Dec 1811 in Duanesburg, NY.
 226 Joseph Parks, occ. Farmer, b. 18 Aug 1761 in New Concord, CT, d. 15 Apr 1857, ma. 12 Feb 1782.
 227 Abigail Rawley, occ. Housewife, b. 15 Dec 1766.
 228 John Wright.
 229 Susan Bassett.
 232 Ezekiel Sanford, b. 1744 in New Haven, Ct, d. 1831 in Springwater, NY.
 233 Rebecca Barker Foote.
-
- 256 John Peet III, b. 28 Nov 1672 in Stratford, CT, d. 1 Jan 1708/9, ma. 12 May 1696.
 257 Mary Morehouse, b. 1674.
 452 Johnathon Parks, occ. Farmer.
 456 Mathew Wright, occ. Farmer, b. circa 1707 in Chatham Ct., CT ?, d. circa 1810.
 457 Esther Lewis.
 464 Ezekiel Sanford, b. 4 May 1707 in New Haven, Ct, d. 1760, ma. 11 Feb 1727/8.
 465 Desire Warner.
-
- 512 John Peet Jr., b. circa 1638 in Not oin Stratfor, d. 28 Jan 1676/7 in Stratford, CT, ma. 1662.
 513 Sarah Osborn.
 928 Samuel Sanford, b. 13 Sep 1668 in New Haven, Ct, d. 1748.
-
- 1,024 John Peet, occ. Farmer, b. circa 1597 in Duffield Parish, Derbyshire, England, d. 1 Sep 1684 in Stratford, CT.
 1,025 Unknown.
 1,856 Thomas Sanford, b. Dec 1644 in Milford, Ct, d. in New Haven, Ct.
 1,857 Elizabeth Paine.
-
- 3,712 Thomas Sanford, b. circa 1607 in Essex, England, d. Oct 1681.
 3,713 Sarah Walker, d. 14 May 1681 in Milford, Ct.
-
- 7,424 Ezekiel Sanford, ma. circa 1607.
 7,425 Rose Warner, b. circa 1589.
-
- 14,848 Thomas Sanford, b. circa 1559 in Stanstead, Mount Fitchett, Essex, England, d. 6 Apr 1597 in Much Had Ham Co., England, ma. 1584.
 14,849 Mary Lewis Mellett.
-
- 29,696 Richard Sanford, b. circa 1533 in Stanstead, Essex, England, d. 15 Nov 1591 in Stanstead, Essex, England.
 29,697 Elizabeth ?, b. 1537, d. 15 Sep 1600.
-

FEDIGREE CHART

6 Jan 1994

Chart no. 1

			16 -----
		8 -----	
		! B:	
		! P:	17 -----
		! M:	
	4 John Osborn Thompson-9-----	! P:	
	! B: 1859	! D:	
	! P: ,, (?Maynard, Ma.), England	! P:	18 -----
	! M: --2	! :	
	! P:	9 -----	
	! D: 1932	B:	19 -----
	! P: Maynard, Middlesex, Mass.	P:	
		D:	
		P:	20 Silas Brooks-60-----
2 George Brooks Thompson-2-----			
! B: 13 Aug 1886			2
! P: Maynard, Middlesex, Mass.			
! M: --1			
! P: Maynard, Middlesex, Mass.		10 Silas Potter Brooks-12-----	
! D: 22 Jun 1966		! B: 12 May 1815	
! P: Falmouth, Barnstable, Mass.		! P: Acton, Middlesex, Mass.	21 Polly Haynes-66-----
		! M: 17 Nov 1839 --3	
		! P:	
	5 Lydia Brooks-38-----	! D: 18 Jan 1889	
	! B: 17 Jun 1855	! P:	22 Luke Brooks-31-----
	! P: Stow ?, Middlesex, Mass.	! :	
	! D: Dec 1927		3
	! P: Stow, Middlesex, Mass.		
		11 Charlotte Durant Brooks-13-----	
1 Donald Robert Thompson-1-----		! B: 22 Oct 1822	23 Lucy Durant-35-----
! B: 26 Mar 1924		! P: Stow, Middlesex, Mass.	
! P: Maynard, Middlesex, Mass.		! D: 26 Sep 1888	
! M: (div) --7		! P: Stow, Middlesex, Mass.	24 -----
! P:			
! D:		12 -----	
! P:		! B:	
! Ann Hamlin-21-----		! P:	25 -----
! Spouse		! M:	
		! P:	
	6 Tom B. Binns-18-----	! D:	
	! B: 1851	! P:	26 -----
	! P: ,, , England	! P:	
	! M: --6		
	! P:	13 -----	
	! D: 1931	B:	27 -----
	! P:	P:	
		D:	
		P:	29 -----
3 Agnes Victoria Binns-3-----			
! B: 10 Jul 1891			
! P: Maynard, Middlesex, Mass.			
! D: Jul 1980		14 -----	
! P: Falmouth, , Mass.		! B:	
		! P:	29 -----
		! M:	
		! P:	
	7 Jeannette T. Cavers-19-----	! D:	
	! B: 1850	! P:	30 -----
	! P: Harwick, ,, , Scotland	! P:	
	! D: 1926	! :	
	! P:	15 -----	
		B:	31 -----
		P:	
		D:	
		P:	

Name and address of submitter:
 Joanne Thompson
 2502 Cheri Dr.
 Muskogee, Ok.
 74401
 Phone: 918-697-9662

Ancestor Chart

Name of Compiler M. Lewis Green
 Address 4110 S. ROBB AVE.
 City, State MUSKOGEE, OK 74401
 Date FEBRUARY 24, 1994

Person No. 1 on this chart is the same person as No. _____ on chart No. _____.

Chart No. 1

b. Date of Birth
 p.b. Place of Birth
 m. Date of Marriage
 d. Date of Death
 p.d. Place of Death

4 GEORGE WESLEY GREEN
 (Father of No. 2)
 b. DECEMBER 20, 1878
 p.b. HOWELL CO, MISSOURI
 m. NOVEMBER 11, 1906
 LEFLORE CO., OK (I.T.)
 d. MARCH 20, 1963
 p.d. MUSKOGEE, OKLA-BURIED WISTER, OK

2 WILLIAM LEE GREEN
 (Father of No. 1)
 b. JANUARY 5, 1909
 p.b. LEFLORE CO., OKLA.
 m. OCTOBER 26, 1932-JOHNSTON CO, OK
 d. APRIL 19, 1982
 p.d. MUSKOGEE, OK -BURIED DAVIS, OK

5 LUCY MELINDA BYRD
 (Mother of No. 2)
 b. 1890, 1891
 p.b.
 d. 1918
 p.d. LEFLORE CO., OK.
 BURIED WISTER, OK

1 MARSHALL LEWIS GREEN
 b. SEPTEMBER 20, 1936
 p.b. ATOKA CO., OKLAHOMA
 m. AUGUST 28, 1958 -MT.VERNON, ILL.
 d.
 p.d.

6 SAMUEL HOUSTON STEVENS
 (Father of No. 3)
 b.
 p.b. TEXAS
 m.
 d. 1953
 p.d. FT. GIBSON, OK.
 BURIED NATIONAL CEMETARY

3 CHESSIE LEE STEVENS
 (Mother of No. 1)
 b. NOVEMBER 3, 1911
 p.b. FARMERVILLE, TEXAS
 d.
 p.d.

7 KATHERINE FAMBROUGH
 (Mother of No. 3)
 b.
 p.b.
 d. 1957
 p.d. FT. GIBSON, OK

VIOLET HAWKINS
 (Spouse of No. 1)
 b. APRIL 13, 1936 d.
 p.b. IUKA, ILLINOIS p.d.

8 LEVEN ALEXANDER GREEN
 (Father of No. 4)
 b. AUGUST 29, 1853
 p.b. WEST PLAINS, MO.
 m. AUGUST 2, 1874
 d. NOVEMBER 17, 1917
 p.d. LEFLORE CO., OKLA.
 BURIED WISTER, OK

9 JOAN BOLES (BOWLES)
 (Mother of No. 4)
 b. JULY 10, 1854
 p.b. GREEN CO, TENNESSEE
 d. MAY 7, 1949
 p.d. CARTERSVILLE, OK
 BURIED WISTER, OK

10 WILLIAM J. BYRD
 (Father of No. 5)
 b. 1847
 p.b. TENNESSEE
 m.
 d. APRIL 12, 1935
 p.d. MUSKOGEE, OK

11
 (Mother of No. 5)
 b.
 p.b.
 d.
 p.d.

12 STANLEY G. STEVENS
 (Father of No. 6)
 b.
 p.b. KENTUCKY
 m.
 d. TL
 p.d. TEXAS

13
 (Mother of No. 6)
 b.
 p.b.
 d.
 p.d.

14
 (Father of No. 7)
 b.
 p.b.
 m.
 d.
 p.d.

15
 (Mother of No. 7)
 b.
 p.b.
 d.
 p.d.

16 GEORGE SAMUEL GREEN
 (Father of No. 8, Cont. on chart No. 2)
 b. MAY 9, 1818
 m.

17 CYNTHIA (CHRISTINA)
 (Mother of No. 8, Cont. on chart No. 2)
 d. JANUARY, 1877
 b. C. 1821
 d.

18 DANIEL BOLES (BOWLES)
 (Father of No. 9, Cont. on chart No. 3)
 b. 1818
 m. MAY 4, 1877

19 AMANDA CAROLINE DOCKINS
 (Mother of No. 9, Cont. on chart No. 3)
 d. MARCH 26, 1879
 b. 1825
 d. 1910

20
 (Father of No. 10, Cont. on chart No. 5)
 b.
 m.
 d.

21
 (Mother of No. 10, Cont. on chart No. 5)
 b.
 d.

22
 (Father of No. 11, Cont. on chart No. 5)
 b.
 m.
 d.

23
 (Mother of No. 11, Cont. on chart No. 5)
 b.
 d.

24
 (Father of No. 12, Cont. on chart No. 5)
 b.
 m.
 d.

25
 (Mother of No. 12, Cont. on chart No. 5)
 b.
 d.

26
 (Father of No. 13, Cont. on chart No. 5)
 b.
 m.
 d.

27
 (Mother of No. 13, Cont. on chart No. 5)
 b.
 d.

28
 (Father of No. 14, Cont. on chart No. 5)
 b.
 m.
 d.

29
 (Mother of No. 14, Cont. on chart No. 5)
 b.
 d.

30
 (Father of No. 15, Cont. on chart No. 5)
 b.
 m.
 d.

31
 (Mother of No. 15, Cont. on chart No. 5)
 b.
 d.

Form A2. Copyright 1983 by The Everton Publishers, Inc., P.O. Box 368, Logan, Utah. Publishers of THE GENEALOGICAL HELPER. Send for a free catalogue with lists and full descriptions of many genealogical aids.

Date _____
 Name of Compiler Dorothy J. Mauldin Pedigree Chart No. _____
 Address 8245 E. 9th St., Phone (918) 835-4118
 City Tulsa State Ok. 7417 4813

Person No. 1 on this chart is the same person as No. _____ on chart No. _____

b. Date of Birth
 p.b. Place of Birth
 m. Date of Marriage
 d. Date of Death
 p.d. Place of Death

2 Jesse Lee Tincup
 b. 8 Sept. 1902 (Father of No. 1)
 p.b. Pryor Creek, Cher. Na. IT
 m. 22 Nov. 1923
 d. 11 Feb. 1986
 p.d. Sapulpa, OK

1 Dorothy Jean Tincup
 b. 8 Feb. 1925
 p.b. Tulsa, Ok.
 m. 21 April 1946
 d. _____
 p.d. _____

3 Gladys Aileen Horn
 b. 21 Sept. 1906 (Mother of No. 1)
 p.b. Bakersfield, Howell Co. Mo.
 d. 8 Sep 1987
 p.d. Tulsa, OK

4 John Henry Tincup
 (Father of No. 2)
 b. 28 July 1882
 p.b. Delaware Dist. Cherokee
 m. 11 Sept. 1901
 d. 30 Aug. 1966
 p.d. Tulsa, Ok.

5 Mattie Armbrister
 b. 27 Jan. 1883 (Mother of No. 3)
 p.b. Grayson Co. Tex.
 d. 8 June 1970
 p.d. Tulsa, Ok.

6 Frances Marion Horn
 (Father of No. 3)
 b. 12 Dec. 1873
 p.b. Howell Co. Mo.
 m. 1 Jan. 1896
 d. 25 Oct. 1965
 p.d. Sapulpa, Creek Co., Ok.

7 Eller May Nicks
 (Mother of No. 3)
 b. 2 Apr. 1877
 p.b. Howell Co. Mo.
 d. 23 Dec. 1969
 p.d. Sapulpa, Creek Co. Ok.

8 James Tincup
 (Father of No. 4)
 b. 24 Jan. 1844
 p.b. Bates Creek, C.N.I.T.
 m. 1867
 d. 26 Sept. 1921
 p.d. Tulsa, Ok.
 Lucinda Vance

9 (Mother of No. 4)
 b. 22 Apr. 1849
 p.b. Dela. Dist., C.N.-I.T.
 d. 1 Nov. 1930
 p.d. Claremore, Rogers Co. Ok.

10 James Louis Jones Armbrister
 (Father of No. 5)
 b. 15 Feb. 1849
 p.b. Tenn.
 d. 14 Apr. 1926
 p.d. Claremore, Rogers Co., Ok.
 Juliette Lloyd

11 (Mother of No. 5)
 b. _____
 p.b. N. C.
 d. ca. 1898
 p.d. Pryor Creek, C.N.-I.T.
 Lewis Cass Horn

16 Mouse Tincup
 (Father of No. 8)
 Continued on chart _____

17 Lucy Marble Stone
 (Mother of No. 8)
 Continued on chart _____

18 John Vance
 (Father of No. 9)
 Continued on chart _____

19 Minerva Fleetwood
 (Mother of No. 9)
 Continued on chart _____

20 William Armbrister
 (Father of No. 10)
 Continued on chart _____

21 Sidney Rosanna Jane Blang
 (Mother of No. 10)
 Continued on chart _____

22 (Father of No. 11)
 Continued on chart _____

23 David Horn
 (Mother of No. 11)
 Continued on chart _____

24 Elizabeth Crumrine
 (Father of No. 12)
 Continued on chart _____

25 John Preston Beall
 (Mother of No. 12)
 Continued on chart _____

26 Mary Elizabeth Hughes
 (Father of No. 13)
 Continued on chart _____

27 Rodney Doak Nicks
 (Mother of No. 13)
 Continued on chart _____

28 Nancy Ellen Nichols
 (Father of No. 14)
 Continued on chart _____

29 (Mother of No. 14)
 Continued on chart _____

30 (Father of No. 15)
 Continued on chart _____

31 (Mother of No. 15)
 Continued on chart _____

The Everton Publishers, 526 North Main, Logan, Utah
 Use Reverse Side for Additional Information Refer to Names by Number.

NEW TITLES

in the
Grant Foreman Room

- A Transcript of the First Volume, 1538-1636, of the Parish Register of Chesham, by J. W. Garrett-Pegge, 1904.
- Arkansas Family Historian, 1990-1993. Donated by Wally Waits.
- Early Indiana Trials and Sketches, by O. H. Smith, 1990 [1858]. Donated by Geneva Taylor.
- LeFlore County, Oklahoma Marriages, v. 1-5 (1897-1913).
- School Records, River Side School, Coo-wee-scoo-wee District, Cherokee Nation, Indian Territory, by Mrs. Margie Semore, 1993. Donated by author.
- Cherokee Old Settlers, The 1896 Old Settler Payroll and the 1851 Old Settler P a y r o l l, transcribed by David Keith Hampton, 1993.
- Arkansas 1870 [census index], by Ronald V. Jackson, 1987.
- Arkansas Sheriff's Censuses, 1823 & 1829, by Ronald V. Jackson, 1978.
- Family History Library Locality Catalog: Iowa, 7 fiche. Donated by Chuck Titus.
- 1848 Mullay Roll of North Carolina Cherokees, 7RA-06, roll no. 1.
- 1851 Siler Roll of Eastern Cherokees, 7RA-06, roll no. 1.
- 1857 Creek Old Settlers Roll, 7RA-23, roll no. 1
- 1857 Creek Payroll, 7RA-326, roll no. 1.
- 1867 Creek [Dunn] Payroll, . Donated by Brian Coker.
- 1869 Creek Freedmen [Dunn] Payroll. Donated by Brian Coker.
- Smoky Mountain Historical Society Newsletter, 1985-1994, 34 issues. Donated by Elsie K. White.
- Blount [Co., TN] Journal, 1985, 1992, 2 issues. Donated by Elsie K. White.
- Tennessee Ancestors, 1993, 1 issue. Donated by Elsie K. White.
- Hidden Tennessee Marriages, by Tony Hill, 1986. Donated by Elsie K. White.
- The Virginia Genealogist, v. 15, 1971.
- The Virginia Genealogist, v. 16, 1971.
- Your English Ancestry: A Guide for North Americans, by Sherry Irvine.
- Jackson County, Tennessee WPA Records.
- Arkansas Pensioners, 1818-1900.
- Arkansas Township Atlas, by Russell P. Baker.
- From Memdag to Norsk, by Russell P. Baker.
- Marriages & Deaths from Mississippi Newspapers, v.2, by Betty Wiltshire.
- Marriages & Deaths from Mississippi Newspapers, v. 3, by Betty Wiltshire.
- Marriages & Deaths from Mississippi Newspapers, v. 4, by Betty Wiltshire.
- Probate Records of South Carolina, v. 1,
- Probate Records of South Carolina, v. 2,
- Probate Records of South Carolina, v. 3,
- History of Coal County, Oklahoma, by Betty Poe, 1986.

PUBLICATIONS FOR SALE
MUSKOGEE COUNTY GENEALOGICAL SOCIETY

<u>CEMETERIES OF MUSKOGEE COUNTY, OKLAHOMA. VOL. I</u>	\$11.50 ppd.
Includes Agency, Bemo, Boynton, Brewer, Briartown, Brushy Mountain, Butler Creek, Council Hill, Doyle, Ft. Gibson/Anderson Bottom, Frozen Rock, Graves, Grayson, Plainview, Rock Grove, Starnes, Starr, Taylor, Walker, 2 Unidentified. 155 pages including index. Softbound.	
<u>CEMETERIES OF MUSKOGEE COUNTY, OKLAHOMA. VOL. II</u> ...	25.00 ppd.
Includes Harnage, Harris, Harris Family, Haskell, Jennings, Jobe Family, McClure, Middleton Chapel, Oktaha Community, Park, South Bethel, Summitt, 1 Un-named. 291 pages including index. Softbound.	
<u>MARRIAGE RECORDS, MUSKOGEE INDIAN TERRITORY, FIRST U.S. COURT - NORTHERN DISTRICT. BOOKS A, B and B-1, July 1890-March 1893.</u>	11.00 ppd.
108 pages including index. Softbound. Mickey Hagan and Rae Lindsey.	
<u>GENEALOGICAL DATA extracted from MUSKOGEE WEEKLY PHOENIX, INDIAN TERRITORY 1888-1892</u>	7.00 ppd.
56 pages including index. Softbound.	
<u>GENEALOGICAL DATA extracted from MUSKOGEE WEEKLY PHOENIX, INDIAN TERRITORY 1893-1897. VOL II</u>	8.00 ppd.
57 pages including index. Softbound.	
<u>GENEALOGICAL DATA extracted from MUSKOGEE WEEKLY PHOENIX, INDIAN TERRITORY 1898-1902. VOL III</u>	9.00 ppd.
65 pages including index. Softbound.	
<u>INDEX OF DEATHS extracted from MUSKOGEE DAILY PHOENIX. January 16, 1930 - May 4, 1935</u>	5.00 ppd.
48 pages in alphabetical order. Softbound. (If a listing is found of an obituary, a photocopy may be ordered for a \$2.00 fee.)	
<u>TIPS ON CHEROKEE INDIAN RESEARCH</u>	1.50 ppd.
6 Leaves.	
<u>TABLE OF CONTENTS - MUSKOGEE COUNTY GENEALOGICAL SOCIETY QUARTERLIES. VOLUMES 1-10</u>	3.00 ppd.
<u>MUSKOGEE COUNTY GENEALOGICAL SOCIETY QUARTERLY,</u> Back issues, per quarterly.....	3.00 ppd

ORDER FROM

MUSKOGEE COUNTY GENEALOGICAL SOCIETY, 801 W. OKMULGEE, MUSKOGEE, OK 74401