

MUSKOGEE COUNTY

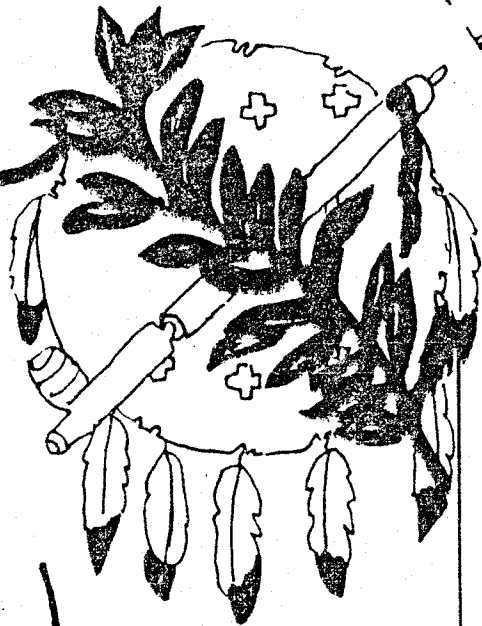
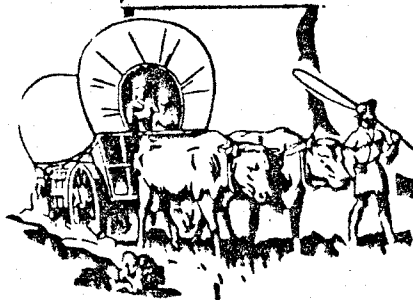

OKLAHOMA

GENEALOGICAL SOCIETY

VOL. 12 NO. 2

1995

TABLE OF CONTENTS

Volume 12 No 2

TITLE	PAGE
President's Letter -----	29
Index to Widow's Record ----- (Continued from Vol. 12 No. 1)	30
Marshals Service Has Starring Role in State History -----	36
Samuel M. Rutherford -----	37
The "Cherokee Outlet" Allotments -----	38
McLain Was At One Time Very Lively -----	41
Register of Claims Filed Against the City of Porum ----- (Continued from Vol. 12 No.1)	42
Central High School Class Reunion Notice -----	51
New Members -----	52
Queries -----	53
Thank You for Contributions -----	53
Paul Betow, Ancestor Chart -----	54
Diane Ball, Ancestor Charts -----	55

**MUSKOGEE COUNTY
GENEALOGICAL SOCIETY
801 WEST OKMULGEE
MUSKOGEE, OKLAHOMA 74401**

*Volume 12 No. 2
June 1995*

OFFICERS

Mary McLain Downing	President
Ernie Eugene Franklin	Vice-President
Delores Ogle Nickerson	Secretary
Jean Vann	Treasurer
Morris Youngblood	Past President
Deone Duncan Penquite	Member-at-Large
Linda Shackelford Brooks	Member-at-Large
Floretta Reheard Leatherman	Member-at-Large
Debra Hall Shamblin	Editor

MEETINGS: Society meetings are held on the fourth Thursday of each month (except July and August) at 7:00 p.m. at the Muskogee Public Library, 801 West Okmulgee, Muskogee, Oklahoma.

BOOK REVIEWS: Reviews of donated books and materials will receive mention in the Quarterly and at society meetings. Thereafter, they will be housed in the Grant Foreman Room of the Muskogee Public Library for public use.

NOTICE TO NEW MEMBERS: Those who join during any month of the year after the membership month of January will receive all Quarterlies that have been published that year.

M.C.G.S. QUARTERLY: The Quarterly is published in March, June, September and December of each year. Queries are free to members; \$1.00 for non-members. Back issues are available at \$3.00 each, plus \$1.00 for postage.

The Muskogee County Genealogical Society and its Board of Directors do not assume responsibility for errors of fact or judgment on the part of contributors.

FROM THE PRESIDENT

It hardly seems time for another President's letter. I would like to take this opportunity to thank those who are contributing to making this a successful year for our Society. We also welcome our several new members and trust that you will benefit from your membership.

We are fortunate to have a number of experienced genealogists in our group who expend a considerable amount of time in furthering the goals of our Society. I would like to applaud two of those individuals.

Deone Penquite is a Past President, present Member-at-Large, and long-time member of the Society. Deone heads up the work at the "Dungeon" which is the project of the LDS Church of filming various Muskogee County records. Deone also performs the research necessary to answer correspondence coming to the Society seeking general genealogical information and contributes a large effort toward the publication of our quarterly.

Virginia Perry is a long-time member who assists in answering inquiries to the Society with particular reference to Indian research. Virginia is a Cherokee Indian and is also a Past President of the Society. She has an expertise in the various rolls and census preceding the final rolls, particularly as relates to the Cherokees. Virginia is serving this year as Chairman of the Calling Committee for the monthly meeting, and the extent of her efforts are realized in our attendance.

Information will be available in the next quarterly concerning plans for a great fall workshop. Vice President Ernie Franklin, Fall Workshop Committee Chairman, would appreciate any assistance in the several areas necessary to produce a successful workshop.

UPCOMING EVENTS:

Reminder: Only MCGS Board meetings will be held during the months of July and August. Enjoy the summer researching.

July 3 - MCGS Board meeting at 7 p.m.

August 7 - MCGS Board meeting at 7 p.m.

September 5 - MCGS Board meeting at 7 p.m.

September 28 - Monthly meeting at 7 p.m. Roger Bell, our own MCGS member, will present a program on "Deputy Marshals in Muskogee County."

Remember: *The least people can do is to have a history of themselves for those who come after.....*Noah Webster

29 

WIDOWS' RECORD INDEX

KEEN (continued)
Edna, 6
Eura, 6
Mattie (Nettie), 6
May, 6
Pernie J., 6
Velma, 6

KINSLOW,
Dave, 21
David, 21
Josie, 21
L.B., 21
Myrtle, 21
Ophelia, 21
Roxie, 21
Tommie, 21
Wilie, 21

KNOTT,
Ida, 13, 26, 41
Ida May, 18
Ira, 26, 41
Ira (Ida), 13
Joe, 26
Joseph, 41
Mildred, 13, 26,
41
W.M., 41(2)
William, 26
Wm., 13, 26

KNOX,
Irene, 19, 26
Julia, 19, 26
Mabel, 19, 26
Will, 19, 26
Willie, 19, 26

-L-

LAFEANT,
Clyde, 29
Inez, 29
Jeeter, 29
John, 29

LAMASS,
E. Reed, 21
Jay D., 21
Joseph H., 21

LANTZ,
J.W., 35

LAPLANT,
Blanch, 41
Blanche, 11
Clyde, 11, 41
Inez, 11
Inez E., 41
Jeeter, 11, 41

John, 11
John H., 41
LAWRENCE,
Anna, 27
Cleora, 27
Cliffie V., 27
Dorothy Pauline,
27

Grandey, 27
Howard, 27
Less, 27

LAYLORS,
Helen, 42
Joe, 42
Martha, 42

LEDBETTER,
Annie, 16, 25, 36
Demetrice, 16, 25
Doretha, 16, 25
Jerome, 16, 25
Luther, 16, 25
Marjorie, 16, 25

LEE,
Early, 31
Lilian, 31
Robert, 31
Sara Jane, 31
Tennessee, 31

LEEDS,
Allen, 4
Ethel, 4
Howard, 4
John, 4

LESTER,
Arthur, 22
Arthur, Mrs., 22
Georgia, 22
Hubert, 22
Roy, 22

LEWIS,
Albert, 12(2)
Alma, 17, 33
Anna Bell, 17
Anna Belle, 33
Flora, 12
Frankie, 17, 33
Sidney, 17(2),
33(2)

LIDY,
Alice, 41

LONDON,
Clarence, 14, 27
Clarence Lee, 14,
27
Maurice, 14, 27
Rudolph, 27

Sara, 14, 27
LOWE,
Annie Lee Lowe, 32
Joseph, 32
May, 38
McKinley Lowe, 32
Roanoake, 32
Will, 38

LYNCH,
Ada Vann, 23, 35
Clausine, 23, 35
Edna B., 23
J.W., 23

-M-

MCCOY,,
Alice, 19
Bert, 19
Dixon, 19
Joe, 19

MCDANIEL,
Evlyn, 30
Mrs., 30
Nelson, 30
Rowland, 30
Thomas, 30

MCDONALD,
Adam, 38
Evay, 13, 38
Lura, 13, 38

MCGILL,
Louis, 7
Martha, 7
Monroe, 7
Oscar, 7
Robert, 7
Robert M., 7

MCINTOSH,
James, 30
Liddie, 30
Nancy, 30

MCLAIN,
Eliza, 40
Jas., 40
Joe, 40
John, 40
Konon, 40
Minnie, 40
Thos., 40

MANUEL,
Elios, 16
Ellis, 16
Enloe, 16
Mary, 16

MARSHALL,

WIDOWS' RECORD INDEX

Allen, 43
 Anna, 23
 Sarah Alice, 23, 43
 W.T., 36, 43(2)
 W.T., Mrs., 43
 Wm. T., Jr., 23
MARTIN,
 Cora, 37
 George Washington, 2
 John A., 37
 Omar, 37
 Sarah H., 2
 Wanita, 37
 William Albert, 2
 Willie May, 2
MATTHEWS,
 Annie, 14, 26
 B.T., 14, 26
 Earland, 14
 Earnel, 26
 Ima Jean, 15
 Imogene, 2
 McClellan, 14
 Ora, 2, 15
 Oscar, 2, 15
 Wilma, 2, 15
MAYHUE,
 Bertha, 28
 Bryant, 28
 Clemmie M., 28
MIDDLETON,
 Bettie Joe, 20
 Ed., 29
 Ethel, 29
 Fannie, 29, 40
 Irene, 4, 11, 29
 J.M., 4
 John, 11, 29, 40
 John Henry, 4, 11, 29(2), 40
 Lizzie, 29
 Lorene, 20
 Mamey Lee, 20
 Mollie, 29
 Narcissa, 40
 Narcisso, 4
 Narcissus, 11
 Narsis, 29(2)
 Ollie, 29
 Ruby, 20
 Ruth, 20
 T.M., Mrs., 4
 Tennie, 11
 Thomas, 4, 29

Victor, 29(2), 40
 Victor Monroe, 4, 11
 W.H., 20
 Walter, 4, 11, 29(2), 40
 Willie, 20
MILLER,
 Alma, 3
 Cindia, 3
 Della, 36
 Everett, 36
 Frank, 3
 Henry, 36
 Humphry, 36
 Leslie, 3
 Mary Jane, 36
 Nathaniel, 36
 Phinia, 3
 Rosie, 36
MITCHELL,
 Annie J., 29
 Bessie, 29
 Frank, 29
 J.S., 1
 J.S., Mrs., 1
 Mary Louise, 1
MOORE, 19
 Sylvia, 19
 Woodrow, 19
MORGAN,
 C.B., 31
 C.B., Mrs., 31
 Cecil, 9, 31
 Charley, 38
 Ethel Horn, 31
 Ethel Wadley, 31
 F.D., 31, 39
 Felix, 9
 Fowler, 31
 Frank, 31, 38
 Freda, 31
 Fredia, 38
 Jewell, 1
 John, 31
 Katherine, 38
 Lucile, 1
 Luzarnie, 1
 Madge, 31
 Margaret, 38
 Mildred, 31, 38
 Minnie Bell, 1
 Nannie E., 9, 31, 39
 Oscar, 31
 Preston, 31

Ray, 9, 31, 39
 Richard, 9, 31, 39
 Rozell, 31, 38
 Samuel, 1
MORIS,
 Marjorie Marie, 21
MORRIS,
 Frank, 2
 Minnie Lee, 2
 Vernon, 2
MORTON,
 Alma, 4, 12, 28, 40
 Blanche, 4, 12, 28
 Lloyd, 4, 28, 40
 Loyd, 12
 Neal, 12, 28, 40
 Neil, 4
 Ruby, 4, 12, 28, 40
 Troy, 4, 12, 28, 40
 William, 12, 28
MOWERY,
 Charley, 4, 11, 40
 Charlie, 28
 Clora, 11
 Cora, 4, 28, 40
 Lonnie, 4, 11, 28, 40
 Mary, 28
 Minnie, 4, 11, 28, 40
 Monroe, 28
 Myrtle, 28
 Opal, 4, 11, 28
 Reuben, 4, 11, 40
 Ruben, 28
 -N-
NEAL,
 Mary Alice, 2, 15, 22
 Olin, 15
 Owen, 2, 22
 Paul, 2, 15, 22
 Sam, 2, 15
 Sam H., 22
 Sam, Mrs., 2, 15, 22, 35
NEASBY,
 George William, 42
NEWMAN,
 K.R., 17
 Leon, 17

WIDOWS' RECORD INDEX

NEWMAN (continued)

Lizzie, 17
 NICHOLS,
 Henrietta, 14
 Ray, 14
 Wm., 14
 -0-
 O'BRIEN,
 Amelia, 18, 30
 Frances, 30
 Francis, 18
 Frank, 30
 Joseph, 18
 Louisa, 18, 30
 Mamie, 18
 Marie, 30
 William, 18, 30
 O'BRION,
 Amelia, 42
 Francis, 42
 Frank, 42
 Joe, 42
 Loisa, 42
 Mari, 42
 Nora, 42
 William, 42
 OWENS,
 Edna, 1, 17, 24
 Francis, 1, 17, 24
 George, 1, 17
 Georgia, 24
 Jessie, 1, 17, 24,
 36
 Ruthie, 1, 17, 24
 Sam, 1, 17, 24
 Willie, 1, 17, 24

-P-

PARHAM,
 Bert, 25
 David, 25
 Doretha, 25
 Fredrick D., 25
 Nellie, 25, 37
 PARHAN,
 Bert, 17
 David, 17
 Frederick
 Douglas, 17
 Nellie, 17
 PARKE,
 Emma, 36
 Ray, 36

PARKER,
 Emma, 24
 L.C., 24
 Ray, 24
 PARKET,
 Emma, 16
 Lee, 16
 Ray, 16
 PARKS,
 Allen, 26
 Howard, 26
 Mable, 26
 Pauline, 26
 PERDUE,
 Bessie, 3, 15
 Elsie, 3, 15
 Florence, 3
 L.A., 3
 Lawrence, 3
 PERKINS,
 James, 32
 Jaunita Maud, 32
 Lenox Roy, Jr., 32
 Leonox Roy, 32
 Maud A., 32
 PHILLIPS,
 Chas, 42
 Dan, 42
 Joe, 42
 Mary, 42
 Ruby, 42
 PHIPPS,
 Cecil, 6
 Corda, 6
 J.F., 6
 Jesse, 6
 Leta, 6
 Luther, 6
 PIPPIN,
 Gwendolyn, 33
 I.W., 33
 Lottie, 33
 Nada Grace, 33
 Noble, 33
 POTEETE,
 Carmen, 9
 Dorothy, 9, 39
 Francis, 9, 39
 Maud, 39
 Maude, 9
 Robbie, 9, 39
 Robert (L.), 9
 Robert E., 39
 Thelma, 9
 Velma, 39
 Woodrow, 9, 39

PRICE,
 Charles, 17, 25
 Chas., 35
 Finias, 25
 Harlan, 25, 35
 Henry, 25
 Herdon, 17
 Heyburn, 25
 Hinn, 17
 Holland, 17
 M.A., 25
 Maria, 17
 Maria A., 35
 P.R., 25
 Phineas, 17
 Phineas, Jr., 17
 Phinetta, 17, 25,
 35
 Phinias R., 35
 Tabian, 35
 Tenny, 35
 PUGH,
 Thelma, 21

-R-

RAGSDALE,
 Bessie, 7, 10, 18,
 29, 43
 Eloise M., 32
 Lola, 32
 Lucinda, 7, 10,
 18, 29, 38, 43
 Mary, 7, 10, 18,
 29, 43
 Raymond, 7, 10,
 18, 29, 43
 Remus, 43
 Rennie, 7, 10, 18,
 29
 Sanford, 32
 Thomas, 7, 10, 29,
 43
 READDY,
 Clarence, 14
 Maxine, 14
 Vernon, 14
 Villa, 14
 REED,
 Bessie M., 21
 Elnore, 21
 Evert A., 21
 J.A., 21
 Leora, 21
 Orilla, 21
 REEL,

WIDOWS' RECORD INDEX

(?)elie, 31
 Charley, 19
 Charlie, 31
 Lastus, 19
 Minia, 19, 31
 Teeley, 19
 Willie, 19, 31
 RENFRO,
 Anna, 2
 Beulah, 2
 Eula, 2
 Henry, 2
 RENFROE,
 Anna B., 16
 ROBERTS,
 Chester, 7
 Goldie May, 7
 Lester, 7
 Mary, 7
 Thomas William, 7
 Tom, 7
 ROBERTSON,
 C.F., 36
 Chas. Lloyd, 23
 E., 23, 36
 J.L., 23
 R.L., 23, 36
 ROBINSON,
 Alta, 6, 31
 Bell, 8, 27
 Belle, 42
 Carrie, 8
 Delia, 6
 Della, 12, 31
 Emma Lee, 27
 Esaac, 27
 Estelle, 8
 Esther, 42
 Estilla, 27
 George, 1
 Isaac, 8, 42
 James, 8, 27, 42
 John, 6, 31
 Jordie, 1
 Laura, 8, 42
 Mildred, 6, 31
 Nettie, 8
 Nettie May, 27, 42
 ROBISON,
 Belle, 14
 Carrie, 14
 Estelle, 14
 Ike, 14
 James, 14
 Laurie, 14
 Nettie, 14

ROSS,
 Bessie, 8, 12, 31,
 39
 Flora, 8, 12, 31
 Flora Ellen, 39
 Lora, 8, 12, 31
 Lora May, 39
 Nora, 8, 12, 31
 Nora Bell, 39
 R.S., 31
 Robbie, 8, 12, 31,
 39
 Robert, 8
 Robert S., 12
 Robt. S., 39
 RUFFIN,
 Addie B., 17
 Evlyn, 17
 Henrietta, 17
 Nellie, 17
 W.J., 17
 Walton, 17
 RUSSELL,
 Doris, 3
 Hubert, 3
 Myrtle, 3, 15
 Myrtle Lucile, 3
 Thomas, 3
 Vilas Vincent, 3

-S-

SANDERS,
 Fay, 9
 Joe E., 9
 John, 9
 Ruthie, 9
 Sarah, 9
 Vincent, 9
 W.M., 9
 SAYLORS,
 Archie, 33
 Bethel, 33
 J.D., 33
 James, 33
 Joe, 33
 John, 33
 Martha M., 33
 Maude, 33
 Oathe, 33
 William, 33
 SCRIBNER,
 Frank, 5
 Mary, 5
 Sam, 5
 SHARP,

Francis G., 27
 Joe Geneva, 27
 Joe J., 27
 Tom Wayne, 27
 SHINN,
 Elsie, 27
 Ethel, 27
 F.J., 27
 Hazel, 27
 Hazen, 27
 Marinda A., 27
 Thomas, 27
 Willie, 27
 SISK,
 Millie Moore, 19
 W.C., 19
 SMITH,
 Arthur, 38
 Clayton, 38
 Elsie, 3, 23, 37
 Gertrude, 28
 Henderson, 28
 Jesse Thomas, 3,
 23
 Jewell, 38
 Lavaga Burton, 3
 Mamie, 38
 Ophelia, 28
 Oscar, 38
 Ruth May, 3, 23
 Sevaga Burton, 23
 Thomas F., 3, 23
 Vernon, 38
 SNELL,
 D.O., 42
 Dock, 3, 32, 42
 Lula, 3, 10, 32,
 42
 Margaret, 3, 10,
 32
 Margarete, 42
 Orin, 3, 10, 32
 SNOW,
 Georgia, 9, 38
 Safronia, 38
 Sofronia, 9
 Thomas, 9, 38
 SPANAS,
 Babe, 36
 Ernie, 36
 Tennie, 36
 Tho., 36
 SPANOS,
 Errennie (?), 34
 Sam, 34
 Tennie, 34

WIDOWS' RECORD INDEX

SPANOS (continued)

Thomas, 34
 STANER,
 Earl, 2, 15
 Earl D., 35
 Earl N., 24
 Earl, Mrs, 15
 Earl, Mrs., 2, 24,
 35
 Edward, 2, 35
 Edward E., 15
 Everett, 24
 STARR,
 Charles C., 20(2)
 Cherry C., 20
 Georgia, 20
 Inex C., 20
 Jack R., 20
 STEPHENS,
 Fannie, 21
 G.T., 21
 Gordon (Louise),
 21
 H.B., 21
 Ray, 21
 STOCKSTILL,
 Bessie, 20
 Clyde, 20
 Jennie, 20
 Myrtle, 20
 Ruby, 20
 Sherman, 20
 STONE,
 Allie, 3
 Audrey, 8, 10
 Elizabeth, 3
 Jennie, 10
 Junie, 8
 Lee, 3
 Loy, 3
 Lyda, 3
 Mary, 8, 10
 Oren, 8, 10
 Ruth, 3
 Willard, 3
 Willie, 10
 SWEARINGER,
 Della, 21
 O.V., 21
 Rosie, 21
 W.C., 21

-T-

TATE,
 Florence, 38

Jim, 38
 TAYLOR,
 J.W., 27
 Mollie, 27
 W.F., 27
 TEAFF,
 Grace A., 27
 Homer L., 27
 Joe, 27
 Millicent, 27
 TEOFF,
 Grace A., 43
 Homer, 43
 Joe, 43
 Millicent, 43
 THOMPSON,
 Clifford, 11
 Ed, 41
 Ed., 4, 11
 Elzora, 4, 11, 41
 Mildred, 4, 11, 41
 Sue, 41
 Susie, 4, 11
 TOY,
 Commodore, 7
 Dora Bell, 7
 Jane, 7
 May, 7
 Teddie, 7
 TUCKER,
 Carrie, 28, 40
 Jessie, 28, 40
 Julia, 40
 July, 28
 Lewis, 28(2)
 Louis, 40(2)
 TUE,
 Viola, 34

-V-

VIRDEN,
 Bessie, 13, 37
 Harry, 13
 Hattie, 13, 37
 James, 37
 Jimmy, 13
 John, 13, 37
 VIRDIN,
 Bessie, 6
 Harry, 6
 Hattie, 6
 Jimmie, 6
 John, 6(2)

-W-

WAITE,
 Flossie, 2, 15
 Lester, 2, 15
 Lillie, 2, 15
 WARD,
 Emma, 17
 Gladys, 17
 Harry, 17
 Joe Holoman, 17
 Joe Holomon, 17
 Lester, 17
 WARSEAT,
 Anna, 39
 Annie, 16, 30
 Isaac, 16, 30, 39
 Jewell, 16, 30, 39
 WATKINS,
 Chester, 22
 Denell, 22
 Glenn, 22
 J.D., 22
 Tommie, 22
 Viola, 22
 WEATHERSBY,
 May, 1, 16
 W.O., 1, 16
 Wear Odell, 1, 16
 WEAVER,
 Beulah, 24
 Beulah, 34
 Gladys, 24
 Squire, 24
 Squire, Jr., 24
 WELLS,
 Anna, 13
 Annie, 6
 Burton, 6, 13
 Ella, 6, 13
 Pheeny, 6, 13
 WESTBROOK,
 Anna A., 21
 Francis Elizabeth,
 21
 J.F., 21
 Joseph Franklin,
 21
 WHITEHOUSE,
 Bertha, 40
 J. Berry, 40
 John A., 40
 Johnie, 40
 Leonard, 40
 Mary A., 40
 WILLIAMS,
 Dave, 8
 Festus, 8

WIDOW'S RECORD INDEX

WILLIAMS,
Martha 8
Raymond 8

WOOD
Alice 5, 33
J.C. 33
John 5
Maggie 5
Walter 5

WOODS
Alice 41
John 41
Magie 41
Walter 41

WOOLEN
Alice 19
N.J. 19
Sarah Lizzie 19

WORK
Alice 18
Eliza 18

WRIGHT
Dock 25
Dora 25
Elton 25
Raymond 25

-Y-

YARBROUGH
Bennie 4
Emma 4
Florence 4
Tom 4
Viola 4

YEOCHAM (YOCHAM)
Anice 20
Arkie 20
Effie 20
Ida 20
James H. 20
Rebeca 20
Ruthie 29

YOBER
Bennie 11, 41
Emma 11, 41
Florian 11
Florine 41
Tom, 11, 41
Viola 41
Viola Mackey 11

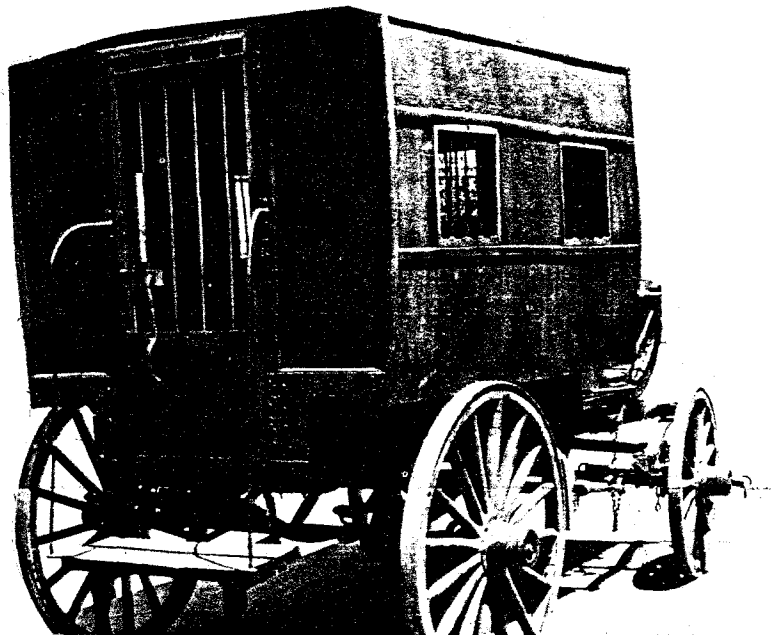

19th Century Prison Van. Wagons like this were used to transport prisoners by U.S. Marshals of yesteryear.

Marshals Service Has Starring Role In State History

Extracted from TULSA WORLD December 4, 1989

It's been 100 years since a shot from a U.S. marshal's gun started the Oklahoma Land Rush.

The same year that shot was fired, the U.S. Marshals Service - the oldest law enforcement agency in the nation - was celebrating its 100th birthday.

When the service's 200th birthday was commemorated this year, it was in Oklahoma that a national memorial to the agency was unveiled.

The memorial, adjacent to the Cowboy Hall of Fame, was dedicated earlier this month in Oklahoma City.

The historic link between Oklahoma and the service is a major reason the state was selected for the memorial said marshals service historian Frederick Calhoun.

Of about 400 marshals and deputies killed in the line of duty, 103 died enforcing the law in Oklahoma's Indian Territory during about 25 years at the end of the 19th century.

"We looked at a number of states for the memorial. Indian Territory and the marshals' role there are unique in American history," Calhoun said.

Although the near-mythical image of the U.S. marshal may have emerged from the Old West, it was in the Old East that the oldest federal law enforcement agency in the nation was born.

The service was created by the First Congress in the Judiciary Act of 1789 - the same legislation, Calhoun said, that established the federal judicial system.

George Washington appointed the first 13 marshals. For the next 150 years, the marshals service was the only federal agency authorized to make arrests and enforce federal law.

The marshals took the census until 1870, guarded the British prisoners of war during the War of 1812, and through the years registered enemy aliens in time of war, delivered presidential proclamations and performed a variety of chores for all three branches of government.

Stanley E. Morris, who headed the service until his recent appointment as deputy

to drug czar William Bennett, says the bicentennial publicity and a touring exhibit entitled "America's Star: U.S. Marshals 1789-1989" have helped bring the agency's past and present roles into focus.

Oklahoma City was one of the first sites to receive the exhibit last spring.

Modern marshals aren't one-eyed fatmen like the John Wayne character Rooster Cogburn in the film "True Grit," who was based, in part, on Indian Territory Marshal Heck Thomas. And they're not, as one official observed, just "guys in size 48 Short coats from Sears" serving process or making sure jurors don't doze off watching the slow wheels of justice grind.

Last year, marshals arrested 14,000 federal fugitives, more than all other federal law enforcement agencies combined.

They protected 505 judicial facilities and 1,611 judges and magistrates. Their Court Security Officers detected 55,970 weapons at courthouse checkpoints.

They administered the Witness Security Program with its 5,500 protected witnesses and 6,000 witness family members. Not a single participant who followed the program rules was harmed.

The National Prisoner Transportation Network - including "Con-Air," a fleet of marshal service-owned aircraft representing a 'flying prison at 37,000 feet -' transported 92,000 defendants, including one 600-pound prisoner, to 333,987 court appearances.

Con-Air's hub and maintenance facility is in Oklahoma City.

Marshals last year managed almost \$1 billion of property seized from alleged lawbreakers in its National Asset Seizure and Forfeiture Program.



Samuel M. Rutherford



The State of Arkansas has furnished the Indian Territory a good many substantial citizens, not a few of her native sons now being prosperous and loyal residents of the Territory. In this class can be placed Samuel Morton Rutherford, of the Muskogee Bar.

Mr. Rutherford was born at Louisville, Arkansas, in the year 1859. While quite a lad his parents moved to Cane Hill, Ark., and here young Rutherford spent his boyhood attending the public schools and occasionally varying his occupation by working out for a season. After graduating from the high schools of the home town with the class honors,

he entered Emory-Henry College, Virginia, from which institution he graduated with the class of '83 as its valedictorian, having stood first in a class of many bright students. After completing his college course Mr. Rutherford went to Fort Smith, Arkansas, and entered upon the study of law in the office of Wm. M. Cravens. In due time he was admitted to the bar and entered upon the practice of the profession.

While quite a young man he was selected as under sheriff of Sebastian County. Upon the inauguration of Mr. Cleveland in 1893, Mr. Rutherford was given the appointment as United States Commissioner at Atoka, Indian Territory. When after two years the Territory was divided into three districts, he was appointed United States Marshal for the Northern District, Indian Territory. He proved to be a most competent, proficient and popular official.

When his term expired he associated himself with the well known law firm of Stuart, Lewis & Gordon. They opened an office in Muskogee, where he was in charge.

Mr. Rutherford was married in 1891 to Miss Sallie R. Dillard, of Fort Smith, Arkansas. Four bright, interesting children have blessed the union. Both Mr. and Mrs. Rutherford are favorites in Muskogee society and contribute much to the local society.

Extracted from the "End of the Century Edition of the Muskogee Phoenix"

DID YOU KNOW ALLOTMENTS WERE MADE TO CHEROKEE CITIZENS ON LANDS KNOWN AS THE "CHEROKEE OUTLET?"

The agreement for the cession of the lands known as the Cherokee Outlet, which agreement was ratified by Act of Congress approved March 3rd, 1893 (27 Statutes 612), provided in the fourth paragraph of Article Two as follows:

That any citizen of the Cherokee Nation who, prior to the first day of November, 1891, was a bona fide resident upon and further had, as a farmer and for farming purposes, made permanent and valuable improvements upon any part of the land herein ceded and who has not disposed of the same, but desires to occupy the particular lands so improved as a homestead and for farming purposes, shall have the right to select one-eighth of a section of land, to conform, however, to the United States surveys; such selection to embrace, as far as the above limitation will admit, such improvements. The wife and children of any such citizen shall have the same right of selection that is above given to the citizen, and they shall have the preference in making selections to take any lands improved by the husband and father that he can not take until all of his improved land shall be taken.

That any citizen of the Cherokee Nation not a resident within the land herein ceded, who, prior to the first day of November, 1891, had for farming purposes made valuable and permanent improvements upon any of the land herein ceded, shall have the right to select one-eighth of a section of land to conform to the United States surveys; such selection to embrace, as far as the above limitation will admit, such improvements.

It is further agreed and understood that the number of such allotments shall not exceed seventy (70) in number; and the land allotted shall not exceed five thousand and six hundred (5,600) acres; that such allotments shall be made and confirmed under such rules and regulations as shall be prescribed by the Secretary of the Interior, and when so made and confirmed shall be conveyed to the allottees, respectively, by the United States in fee simple.

It is further agreed that from the price to be paid to the Cherokee Nation for the cession herein provided for there shall be deducted the sum of one dollar and forty cents (\$1.40) for each acre so taken in allotment.

The following is transcribed from Book 1 Deeds, Page 20 - Kay County Clerk's Office, Newkirk, Oklahoma:

Schedule of allotments made and confirmed to certain citizens of the Cherokee Nation under the provisions of the fourth paragraph of Article Two of the agreement for the cession of the lands known as the Cherokee Outlet which agreement was ratified by Act of Congress approved March 3rd, 1893 <27 Statutes 612>.

No. of Allotments	Name of Allottee Indian	A g e	Subdiv.	Sec.	Twp	Rge	Ac.	Remarks
1	John W. Jordan	49	N2NW4	9	21N	8E	80	Head of a family
2	Tennessee J. Jordan	30	N2NE4	23	27N	2E	80	Wife
3	Dixie M. Jordan	5	S2SW4	4	21N	8E	80	Daughter
4	John B. Jordan	2	N2SW4	4	21N	8E	80	Son
5	R. E. Lee Jordan	26	NW4NW4 SW4SW4	21 16	20N 20N	10E 10E	40 40	Head of a family

No. of Allotments	Name of Allottee Indian	A G E	Subdiv.	Sec.	Twp	Rge	Ac.	Remarks
6	Hattie Jordan	20	S2NE4	23	27N	2E	80	Wife
7	Lee Owen Jordan	2	E2SE4	20	28N	2E	80	Son
8	Thomas Jordan	24	SE4NW4 SW4NW4	5 4	21N 21N	8E 8E	40 39	Head of a family
9	Nancy Jordan	24	SW4SE4 NW4NE4	13 24	27N 27N	2E 2E	40 40	Wife
10	Felix W. Jordan	4	S2NE4	5	21	8	80	Son
11	Mollie Jordan	2	N2NE4 NE4NW4	5 5	21 21	8 8	53.80 27	Daughter
12	James L. Jordan	22	N2SE4	16	21	8	80	Head of a family
13	Emeline Jordan	17	SE4SW4 NE4NW4	22 27	21 21	1W 1W	40 40	Wife
14	Sallie Jordan	16mos	SW4SE4 NW4NW4	22 27	21 21	1W 1W	40 40	Daughter
15	Richard Wilkerson	27	S2SE4	6	20	9E	80	Head of a family
16	Annie Wilkerson	21	E2NW4	25	26	6W	80	Wife
17	Dave Wilkerson	19mos	W2NW4	25	26	6W	80	Son
18	David W. Hendricks	43	E2SE4	8	21	8E	80	Head of a family
19	Martha Hendricks	48	N2NE4	7	21	1E	80	Wife
20	Aleck Hendricks	19	N2NW4	7	21	1E	79.24	Son
21	Charles Hendricks	16	SW4NW4 NW4SW4	5 5	21 21	1E 1E	40 40	Son
22	Levi Hendricks	8	SE4NW4 SW4NE4	7 7	21 21	1E 1E	40 40	Son
23	Mike Hendricks	6	E2NE4	22	27	1W	80	Son
24	Emily Duel	34	E2SE4	5	21	8E	80	Head of a family
25	Susie Manning	40	S2NE4	18	21	8E	80	Head of a family
26	Charles Smith	6	S2NE4	21	26	2E	80	Son
27	Annie Smith	3	N2SE4	21	26	2E	80	Daughter
28	Richard Riley	62	E2SE4	31	21	9E	80	Head of a family
29	Polly Ann Riley	56	N2NW4	32	23	6W	80	Wife
30	Sarah Riley	17	W2SW4	29	23	6W	80	Daughter
31	Ruth Riley	12	S2SE4	29	23	6W	80	Daughter
32	John Riley	24	E2NW4	31	21	9E	79.85	Head of a family
33	Lena B. Thompson	36	SW4SE4 SE4SW4	20 20	20 20	10E 10E	40 40	Head of a family
34	Clyde Thompson	17	NE4SW4 NW4SE4	24 24	21 21	7W 7W	40 40	Son

No. of Allotments	Name of Allottee Indian	A G E	Subdiv.	Sec.	Twp	Rge	Ac.	Remarks
35	John W. Archer	32	W2SW4	19	20	8E	78.21	Head of a family
36	Florence Archer	22	E2NE4	21	27	5W	80	Wife
37	Mattie Archer	4	W2NW4	22	27	5W	80	Daughter
38	John Hawk	26	SW4SW4 NW4NE4	32 5	21 20	9E 9E	40 40	Head of a family
39	Joseph Palmer	40	SE4SE4 S2SW4	22 23	21 21	8E 8E	39.20 41.50	Head of a family (deceased)
40	Mary Palmer	27	E2NE4	34	29	2W	80	Wife (widow)
41	George Palmer	6	W2SW4	23	27	1W	80	Son
42	Frederick Palmer	4	E2SE4	22	27	1W	80	Son
43	James M. Bell	66	W2NE4	22	28	3E	80	Head of a family
44	Mike Mayfield	48	E2SE4	22	22	7E	80	Head of a family
45	Jessie E. Bushyhead	23	S2SW4	19	29	3E	80	Head of a family
46	Isaac W. Bertholf	54	E2SW4	9	21	8E	80	Head of a family
47	Thomas Bertholf	52	E2SE4	9	21	8E	77.90	Head of a family
48	William H. Bertholf	48	N2NW4	16	21	8E	80	Head of a family
49	Spencer S. Stephens	54	S2NW4	14	27	2E	80	Head of a family
50	Charles M. McClellan	48	S2NE4	11	21	3E	80	Head of a family
51	Joel L. Baugh	35	S2SE4	24	26	6W	80	Head of a family
52	Richard Duck	54	N2NE4	12	20	8E	80	Head of a family
53	John M. Smith	62	S2SW4	4	20	9E	73.75	Head of a family
54	Jacob Guthrie	42	E2SW4	29	23	6W	80	Head of a family
55	Jennie L. McClellan	42	W2SW4	24	27	1W	80	Wife of C. M. McClellan
56	John F. McClellan	20	E2SE4	23	27	1W	80	Son " " "
57	Mary E. McClellan	18	W2SE4	23	27	1W	80	Daughter " "
58	Jessie McClellan	15	E2SW4	24	27	1W	80	Daughter " "
59	Charles W. McClellan	13	N2NE4	26	27	1W	80	Son " "
60	Susie McClellan	11	S2NE4	26	27	1W	80	Daughter " "
61	Stephen McClellan	9	N2NW4	25	27	1W	80	Son " "
62	Lela McClellan	5	S2SW4	25	27	1W	80	Daughter " "
							Total	4949.45 Acres

McLain Was At One Time Very Lively

This is a story of a long ago event from a small town called McLain, located about twenty miles southeast of Muskogee. At one time it was a very lively place and there was an old landmark building that housed an Odd Fellow Lodge and also the Knights of Pythias, who met regularly. The K.P.'s didn't stay too long and moved away to some other place and the Odd Fellows stayed for many years. A wind storm damaged the old building and was soon remodeled and was used for a long time.

The Odd Fellows had a decoration every year to decorate the graves of the brothers who had passed away and they marched from the town to the McLain Cemetery. This time in particular they met down south of town to the Dirty Creek Bridge.

I was a young lad at the time and got a picture of the members. It was 1919, just after World War I was concluded and everyone seemed to be in good spirits and it was always a solemn occasion.

These men were all good outstanding citizens and none are with us now. The little town of McLain is almost a ghost town now compared to then. At that time there was about four stores and a post office and a doctor's office - Dr. J.M. Coon spent many years there, tending the sick.

Note: This article was written by Henry Landers for the McLain Five Star News October 5, 1994.



Pictured are the Odd Fellows from McLain in 1919 shortly after the end of World War I. On the bottom row from left to right are: Jim Lawson, Buck Rains, W.D. Shamblin, Chas. Davis, W.O. Mangham, J.P. Hamilton, Frank Climer and John Herriman. On the top row from left to right are: J.H. Randolph, W.H. Justice, Henry Ellington, C.T. Hudspeth, John Carrol, Charley Beavers and Charley Logan.

Register of Claims Filed against the City of Oklahoma

The News-Dispatch Pub. & Fig. Co. Shawnee, Okla.

Amount of Claim	No. of Claim	Date Filed 1916	NAME OF CLAIMANT	FOR WHAT SERVICE OR PURPOSE	Amount Allowed	Date Allowed 1916	Warrant No.	On What Fund
1630	1	8 15	JH Price	Prizing	1630	10 3	1	General
7500	2	9 30	W Shammate	Salary July Aug Sept	7500	10 3	2	General
4500	3	9 30	AW Kirk	Salary " " "	4500	10 3	3	General
6378	4	9 30	H.E. Sullivan	" " " "	6378	10 3	4	General
22683	5	9 30	LW Vandewater	" " " "	22683	10 3	1	L + W
1162	6	9 30	United Electric	To Bill	1162	10 3	4	Genl.
2395	7	9 30	AJ Dignan	To Bill	Tabbed			
1000	8	9 30	VC. Miles	To Bill	1000	10 3		This amount and all paid 11/16-17
7500	9	9 30	VC. Miles	To Bill	Tabbed			Not paid
25532	10	10 3	AB Drutner	To Coal at Plant	25532	10 3	2	L + W
3500	11	10 3	D.E. Kuehlerman	To Bonds	3500	10 3	5	General
7500	12	10 5	LW Vandewater	Oct Salary	7500	10 3	3	L + W
655	13	Oct	L.W. Vandewater	Supplies Expense	655	10 7	5	L + W
1450	17	Oct 31	Wm Wilson	Salary as Insured Exp	1450	" 7	6	General
1400	18	" "	Bur Watson	" " "	1400	" 7	7	"
1000	19	" "	HP Palesy	" " "	1000	" 7	8	"
800	20	" "	Hugh W Shornick	" " "	800	" 7	9	"
1300	16	" "	News Dispatch Pub Co	Supplies for Year	1300	" 7	10	"
2000	14	" "	H.E. Sullivan	Salary as Town Clerk	2000	" 7	11	"
2500	21	Nov 11	R.W. Shornick	" " Marshal	2500	" 21	12	"
1500	22	" "	OW Kirk	" " Town Treas.	1500	" 21	13	"
300	23	" "	Photo Braum	Refund on Meter	300	" 21	6	Local L.
1800	24	Dec 5	Geo. Weaver	Work on Street	1800	12 5	14	General
188	25	" "	Wm Wilson	Exp. Paid on Oil	188	12 5	17	W + L
1300	26	" "	National Ref. Co.	Oil for W. S. Clark	1300	12 5	8	" "
600	27	" "	Jimmy Sellers	Work on Street	600	12 5	15	General

Register of Claims Filed against the City of *Ponca* Oklahoma 14

Amount of Claim	No. of Claim	Date Filed 1916	NAME OF CLAIMANT	FOR WHAT SERVICE OR PURPOSE	Amount Allowed	Date Allowed 1916	Warrant No.	On What Fund
25.00	28	Dec 5	Old Kirk	Work on Street ✓	25.00	Dec 5	16	General
4.00	29	" "	John Gost	Leaw " " " ✓	4.00	" 5	17	"
18.00	30	" "	Felix Weaver	Work " " ✓	18.00	" 5	18	"
2.30	31	" "	Muskogee Elec. Co.	Supplies for Ponca ✓	2.30	" 5	19	"
5.00	32	" "	RW Shumake	Feeding horse ✓	5.00	" 5	20	"
15.00	33	" "	Old Kirk	Saly as Treas, Nov ✓	15.00	" 5	21	"
25.00	34	" "	RW Shumake	" " Marshal Nov ✓	25.00	" 5	22	"
20.00	35	" "	H.E. Sullivan	" " Clerk Nov ✓	20.00	" 5	23	"
75.00	36	" 19	J.M. Vandell	Saly, Subt. W. ✓	75.00	" 19	9	W. & L.
8.00	39	" "	Ben Watson	" as Justice ✓	8.00	" 19	24	General.
6.00	40	" "	Hugh W. Shumake	" " " ✓	6.00	" 19	25	"
8.00	41	" "	Wm. Wilson	" " " ✓	8.00	" 19	26	"
4.00	42	" "	H.P. Allegor	" " " ✓	4.00	" 19	27	"
164.65	43	Jan 2 1917	A.B. Driskell	Coal for L.W. Plant ✓	164.65	Jan 2	10	W. & L. Fund.
3.00	44	" "	RW Shumake	feeding Emp. Hock ✓	3.00	" 2	30	General.
25.00	45	" "	Same	Saly as Marshal for ✓	25.00	" 2	28	"
75.00	37	" "	J.M. Vandell	" " Subt. W. ✓	75.00	" 2	11	W. & L.
30	46	" "	Same	Expense Acct. ✓	30	" 2	11	"
15.00	47	" "	Old Kirk	Saly as Treas. Dec ✓	15.00	" 2	29	General.
20.00	48	" "	H.E. Sullivan	" " Town Clerk ✓	20.00	" 2	30	"
1.80	38	" "	J.W. Vandell	4 lights in Power house ✓	1.80	" 2	12	W. & L.
13.00	49	" 16	Lester Miller	Refund on Meters ✓	13.00	" 16	15	" " "
16.25	50	" "	Franklin & Co.	Atty for Coal & Gas ✓	16.25	" 16	31	General
4.60	51	" 16	Ben Watson	Repairing house at W. ✓	4.60	" 16	14	W. & L.
29.24	52	" 16	Muskogee Elec. Co.	Supplies for Wiring ✓	29.24	" 16	13	" "
50	53	" 16	F.J. McDermott	Hauling off dog ✓	50	" 16	31	General

Town of *Town* *Journal* Oklahoma

Register of Claims Filed against the City of *Town* Oklahoma

The News Dispatch Pub. & Ptg. Co. Shawnee, Okla.

Amount of Claim	No. of Claim	Date Filed	NAME OF CLAIMANT	FOR WHAT SERVICE OR PURPOSE	Amount Allowed	Date Allowed	Warrant No.	On What Fund
		1917				1917		
11477	53 1/2	26	A.B. Driskill	Coal for L.W. St.	11477	26	17	L.W.
3830	54	26	Muskogee Lbr. Co.	Lumber " " " "	3830	26	20	L.W.
7500	55	26	R.W. Shoemaker	Sally as Marshall	7500	26	34	General
720	56	18	Jno. H. Guest	Work on L.W. St.	720	26	21	L.W.
300	57	125	Geo. C. Divers	Refund on meter	300	26	19	L.W.
7500	58	26	Lewis Davenport	Sally as Suph. L.W.	7500	26	16	L.W.
425	59	26	J. Price	Pub. Treas. Fi. Rpt.	425	26	39	General
7000	60	26	H.E. Sullivan	Sally as Town Clerk	7000	26	36	"
1500	61	26	O.W. Kirk	" " Treas.	1500	26	37	"
500	62	17	Muskogee Elec. Co.	Elect. Sup.	500	26	18	L.W.
8445	63	27	Same	" "	8445	26	23	L.W.
7500	64	31	Lewis Davenport	Sally as Suph. L.W.	7500	26	22	L.W.
1500	65	36	O.W. Kirk	" " In Treas.	1500	26	38	General
2500	66	36	R.W. Shoemaker	" " Marshall	2500	26	39	"
2000	67	36	H.E. Sullivan	" " In Clerk	2000	26	40	"
660	68	36	B.M. Rosenbaum	Wining home	660	26	24	L.W.
100	69	36	F.J. McDonald	hauling off boat	100	26	41	General
13191	70	36	A.B. Driskill	Coal for L.W.	13191	26	25	L.W.
120	71	36	Ed Taylor	Supplier for Elish.	120	26	26	L.W.
60	72	36	Robt. Harrison	Draping for Town	60	26	42	General
1375	73	36	J.H. Rosenbaum	Supplier for Machinery	1375	26	27	L.W.
800	74	36	Wm. Wilson	Sally as Trustee	800	26	43	General
800	75	36	Ben Watson	" " " "	800	26	44	"
600	76	26	Hugh A. Shoemaker	" " " "	600	26	45	"
800	77	36	H.P. Alleget	" " " "	800	26	46	"

Town of *Penim* Oklahoma 15

Register of Claims Filed against the City of *Penim* Oklahoma

Amount of Claim	No. of Claim	Date Filed	NAME OF CLAIMANT	FOR WHAT SERVICE OR PURPOSE	Amount Allowed	Date Allowed	Warrant No.	On What Fund
		1917				1917		
9870	78	Apr 3	Muchogus Elec Co	Electrical Sup.	9870	Apr 3	32	W. and L.
2000	79	"	H. E. Sullivan	Salary as Clerk, Mar 17 ✓	2000	"	50	General.
1560	80	"	J. H. Price	Election Supplies ✓	1560	"	49	"
1005	81	"	J. C. Groves	Holding Town Election ✓	1005	"	48	"
9917	82	"	A. B. Driskill	Coal for W & L ✓	9917	"	33	W. and L.
1500	83	"	O. W. Kirk	Salary as Treas. Mar 17 ✓	1500	"	47	General.
7500	84	"	Lewis Downport	" " Supt " " ✓	7500	"	28	W. and L.
200	85	"	Lewis Downport	Labor keeping on pump ✓	200	"	29	" "
200	86	"	Iate Brandenk	" " " " ✓	200	"	30	" "
330	87	"	Bob Morrison	Draying for W & L ✓	330	"	31	" "
800	88	" 17	Ben Watson	Salary to May 1st 17 ✓	800	" 17	51	General
400	89	" 17	Hugh A. Shoemaker	" " " " ✓	400	" 17	52	"
600	90	" 17	H. P. Allen	" " " " ✓	600	" 17	53	"
800	91	" 17	Wm Wilson	" " " " ✓	800	" 17	54	"
2500	92	" 17	R. W. Shoemaker	" for Mar. 1917 ✓	2500	" 17	55	"
300	93	" 17	Chas. E. Heath	Post of Cash of Pen. ✓	300	" 17	56	"
2000	94	May 5th	H. E. Sullivan	Salary for April ✓	2000	May 5	57	General
75	95	Apr 21st	D. McDonald	Draying of dead animals ✓	75	"	58	"
65	96	May 1st	Robt Harrison	Draying ✓	65	"	59	"
1500	97	"	O. W. Kirk	Salary for April ✓	1500	"	60	"
225	98	"	Prosser Drug Co	Disinfectants ✓	225	"	61	"
2500	99	"	R. W. Shoemaker	Salary for April ✓	2500	"	62	"
24721	100	"	A. B. Driskill	Coal for W & L ✓				
675	101	" 15	Iate Brandenk	work on light line ✓	675	" 15	63	"
2395	102	" 15	A. G. Johnson	cost cost disallowed May 15, 1917 ✓				

Register of Claims Filed against the City of

Promm

Oklahoma

The News-Dispatch Pub. & Ptg. Co. Shawnee, Okla.

Amount of Claim	No. of Claim	Date Filed 19..17.....	NAME OF CLAIMANT	FOR WHAT SERVICE OR PURPOSE	Amount Allowed	Date Allowed 19..17.....	Warrant No.	On What Fund
200	103	6 6	J. H. Price	Printing 6/26/17 ✓	200	6 6	64	General
75	104	6 1	Lewis Davenport	Salary as Def. W. K. Plant ✓	7500	6 6	35	W & L
2250	105	6 6	H. P. Allison	Sal. as ^{entire} night filing clerk ✓	2250	6 6	65	General
70	106	6 6	E. W. Johnson	Printing prisoners ✓	70	6 6	66	✓
2500	107	6 6	P. W. Stormark	Salary as Marshal of City ✓	2500	6 6	67	✓
1250	108	6 5	B. C. Crowder	Attorney's fees ✓	1250	6 6	68	✓
50	109	6 5	A. M. Camp	Procuring for work, chicken ✓	50	6 6	69	✓
495	110	6 8	T. D. Rogers	groceries furnished ✓				from 20/1/17
1500	111	6 18	O. W. Kirk	pal. as treas. May 1917 ✓	1500	6 20	70	✓
800	112	6 27	Bon Rossertum	bringing electrician ✓				disallowed July 2-1917
40	113	6 27	J. M. Camp	Food for prisoners ✓	40	7 2	71	✓
125	114	6 27	P. W. Stormark	Printing prisoners ✓	125	7 2	72	✓
210	115	6 30	Rott Phacker	Batteries ✓	210	7 2	73	✓
2835	116	6 30	Mudgum Electric Co	repairs at W. K. Plant ✓	2835	7 2	74	✓
2000	117	6 30	H. P. Allison	pal. as def. W. K. Plant ✓	2000	7 2	75	✓
2500	118	6 30	P. W. Stormark	pal. as Marshal of City ✓	2500	7 2	76	✓
1500	119	6 30	O. W. Kirk	pal. as treas. of City ✓	1500	7 2	77	✓
7500	120	6 30	Lewis Davenport	pal. as Def. W. K. Plant ✓	7500	7 2	78	✓
800	121	6 30	Ralph Reed	pal. as clerk July 1917 ✓	800	7 2	79	✓
800	122	6 30	J. W. Powell	pal. as treas. July 1917 ✓	800	7 2	80	✓
1000	123	6 30	B. C. Crowder	pal. as Def. July 1917 ✓	1000	7 2	81	✓
800	124	6 30	W. P. Ballouson	pal. as treas. July 1917 ✓	800	7 2	82	✓
800	125	6 30	Proter England	pal. as clerk July 1917 ✓	800	7 2	83	✓

Register of Claims Filed against the City of *Prum* Oklahoma 16

Amount of Claim	No. of Claim	Date Filed	NAME OF CLAIMANT	FOR WHAT SERVICE OR PURPOSE	Amount Allowed	Date Allowed	Warrant No.	On What Fund
		19-17				19-17		
1295	1	7 20	J. H. Prier	Refueling car '79	1295	8 7	56	
1575	2	7 20	J. H. Prier	Refueling car	1575	8 7	56	
1950	3	8 3	C. A. Eckling	work at light plant	1950	8 7	56	
990	4	8 6	Coy Harrison	hauling for light plant	990	8 7	5	
700	5	8 7	B. A. Halford	work at light plant	700	8 7	56	
2000	6	8 7	Edie Beaudrick	work at light plant	disallowed	8 7		
150	7	8 7	Frank McDonald	hauling and dog	150	8 7	56	
10500	8	8 1	Lewis Dawinport	Salvage up W & L plant	8550	8 7	18	
1500	9	8 7	O. W. Kirk	Salvage from July	1500	8 7	21	
2500	10	8 7	R. W. Shormake	Salvage from July	2500	8 7	15	
6792	11		J. E. Shormake	coal for W & L plant	6792	8 21	16	
2966	12		Thomas & S. Bank	craft for W & L plant	2966	8 21	17	
205	13		Al. Skahan	feeding prisoners	205	8 21	56	
2500	14		Massachusetts Bonding Co	insurance bond	disallowed	8 21		
75	15		Andrew Bros	meat	75	8 21		
1528	16	8 21	The Power Co	oil for W & L plant	1528	9 4	1	
15364	17	9 1	Musky & Straw Co	electric supplies	15364	9 4	23	
4212	18	9 4	J. E. Shormake	coal for W & L plant	4212	9 4	11	
4200	19	9 4	F. B. Alley	Salvage from July	4200	9 4	23	
1500	20	9 4	O. W. Kirk	Salvage from July	1500	9 4	22	
2500	21	9 4	R. W. Shormake	Salvage from July	2500	9 4	8	
8190	22	9 18	J. E. Shormake	Coal for W & L plant	8190	9 18	9	
12200	23	9 18	Prum Dry Co	craft for W & L plant	12200	9 18	10	
800	24	9 18	Porter & England	Salvage from July	800	9 18	56	
800	25	9 18	W. V. Pattison	Salvage from July	800	9 18	56	
800	26	9 18	J. W. Powell	Salvage from July	800	9 18		
1000	27	9 18	S. C. Covender	Salvage from July	1000		56	

Register of Claims Filed against the City of

Oklahoma

The News-Dispatch Pub. & Ptg. Co. Shawnee, Okla.

Amount of Claim	No. of Claim	Date Filed	NAME OF CLAIMANT	FOR WHAT SERVICE OR PURPOSE	Amount Allowed	Date Allowed	Warrant No.	On What Fund
800	28	9 18	Ralph Reed	Salas Postage	800	9 18	56	
7500	29	10 2	H Krattli	Salas Sup W.R. plan Dept	7500	10 2	2	
2122	30	10 2	H B Allegan	Salas clerk Dept	2122	10 2	24	
1200	31	10 2	The News-Dispatch	appropriation ledger	1000	10 2	33	
500	32	10 2	J H Price	penalty warrants		10 2		
2500	33	10 2	R W Shormake	Salas Man Dept	2500	10 2	3	General
2500	34	11 20	R W Shormake	Salas Man Dept	2500	11 21	27	
10211	35	11 21	R W Shormake	coal for W.R. plan	10211	11 21	12	
6785	36	11 20	Hugh Shormake	coal for W.R. plan	6785	11 21	13	
7500	37	11 6	H Krattli	Salas Sup W.R. plan	7500	11 21	14	
2046	38	11 21	Murphy State	supplies for W.R. plan	2046	11 21	19	
424	39	11 20	E C Phillips	Ray & Tuttle plan	424	11 21	6	
1527	40	11	The News Co	oil for W.R. plan	1527	11 21	29	
7500	41	9 7	H Krattli	Salas Sup W.R. plan	7500	11 21	7	
5005	42	11 21	Hugh Shormake	coal for W.R. plan	5005	11 21	4	
2000	43	11 21	H B Allegan	Salas clerk	2000	11 21	25	
3277	44	11 21	Mudrope Park Co	work on fund	3277	11 21	30	
13690	45	11 21	Mudrope Park Co	supplies for W.R. plan	13690	11 21	32	
7500	46	12 4	H Krattli	Salas Sup W.R. plan	75	12 4	31	
6053	47	12 4	Hugh Shormake	coal for W.R. plan	6053	12 4	20	
2000	48	12 4	H B Allegan	Salas clerk	2000	12 4	22	
2500	49	12 4	R W Shormake	Salas Man Dept	2500	12 4	28	
1500	50		O W Kato	Salas Postage	7500	7 5	34	
400	51		H B Allegan	Salas Postage	4000	7 5	35	
7500	52		H Krattli	Salas Sup W.R. plan	7500	7 5	36	
250	53		J H Price	Ordinance 181	250	7 5		
50	54		Hugh Shormake	coal for W.R. plan		7 5		

Register of Claims Filed against the City of

Amount of Claim	No. of Claim	Date Filed	NAME OF CLAIMANT	FOR WHAT SERVICE OR PURPOSE	Amount Allowed	Date Allowed	Warrant No.	On What Fund
5000	55		RW Stormake	for as Marshal	5000	7 5	37	
5510	56		Rolph Reed	pulling for W&L plant	5510	7 5	38 & 39	
7500	57		H Karttli	for as Sup W&L plant	7500	3 3	40	
400	58		Sam Harrison	disposing of dead dogs	400	3 7	41	
40.00	59		H Ballgren	for as ^{Feb} Marshal	40.00	3 2	42	
656	60		H Karttli	steam hose for W&L plant	656	3 2	43	
7500	61		H Karttli	for as ^{over} Sup W&L plant	7500	3 2	44	
7500	62		H Karttli	for as ^{over} Sup W&L plant	7500	3 2	45	
12203	63		A B Priskill	coal for W&L plant	12203	3 2	46	
14300	64		A B Priskill	coal for W&L plant	14300	3 2	47	
14673	65		A B Priskill	coal for W&L plant	14673	3 2		
5000	66		RW Stormake	for as Marshal	5000	3 2	48	
7500	67		H Karttli	for as ^{April} Sup W&L plant	7500	7 16	52	
75	68		H Karttli	for as ^{May} Sup W&L plant	7500	7 16	54	
7500	69		H Karttli	for as ^{June} Sup W&L plant	7500	7 16	55	warrant imp of 650
4500	70		Rett Phacker	for as ^{June 12 1918} Marshal	4500	7 16	49	
6000	71		H Ballgren	for as ^{Mrs. J. H. Brown} Marshal	6000	7 16	50	
7500	72		RW Stormake	for as ^{27 May 1918} Marshal	7500	7 16	51	
1500	73		RW Stormake	for as ^{Tabled} Marshal				
500	74		JW Prosser	hauling for	500	7 16		amount paid out of cash fund.
50	75		Sam Harrison	disposing of ^{minerals} dead	50	7 16	52	
5690	76		Franklin Brown	hardware for ^{refunds to finance} plant				
1800	77		M. Newman	framing for ^{W&L plant} plant	1800	7 16		
6361	78		Ed Ellis	coal for W&L plant	6361	7 16	2	1918-19 mill
5310	79		Ed Ellis	coal for W&L plant	5310	7 16	3	1908-19 mill
38139	80		A B Priskill	coal for W&L plant	38139	7 16		
4659	81		Ed Ellis	coal for W&L plant	4659	7 16		

Register of Claims Filed against the City of

Oklahoma

The News-Dispatch Pub. & Print. Co., Shawnee, Okla.

Amount of Claim	No. of Claim	Date Filed	NAME OF CLAIMANT	FOR WHAT SERVICE OR PURPOSE	Amount Allowed	Date Allowed	Warrant No.	On What Fund
5422	82		James Dyer	Lumber for jail	5422	716		
2131	83		McKee Co	oil for road front	2131	716		
923	84		Wm. Timm	damage page freight & express	923	716		

CITY OF Nowata Aug. 21 1917
 In Account with Alb. Shaban for
Two and 05/100 DOLLARS \$ 2.05

Show on this Voucher the Various Departments and purposes for which work was performed and goods were bought.
 THE NEWS-DISPATCH PRINTING & AUDIT, CO., SHAWNEE, OKLA.

DATE	DESCRIPTION OF ARTICLE	DEPARTMENT AND PURPOSE SUPPLIES OR SERVICES WERE BOUGHT FOR	ITEM	TOTAL
	For Feeding Prisoner			\$ 2.
	OK Miles & Price Town Justice.			
	TOTAL			\$ 2.

STATE OF Oklahoma COUNTY OF Nowata
 I, Alb. Shaban being duly sworn upon oath do say that the above account is just and correct; that the labor and supplies were furnished as charged, and that the amount claimed, after allowing all just credits, is wholly unpaid.

SIGNED: Alb. Shaban
 Subscribed and sworn to before me this 21st day of Aug, 1917
Miles & Price
Town Justice

(Clerk must not file the claim of any person or firm until he has attached the same to this Affidavit and Voucher and shown what the funds were for.)

CENTRAL HIGH SCHOOL CLASS REUNION

Central High School Classes of 1933 through 1942 are holding their joint reunion at the Muskogee Civic Center October 20 and 21, 1995.

The registration fee is \$25.00. Further information may be obtained from Barbara Crane HUFF, 311 N. 34th St., Muskogee, OK 74401, or Jean Vann, 1520 Hayes, Muskogee, OK 74403.

The CHIEFTAIN 1936

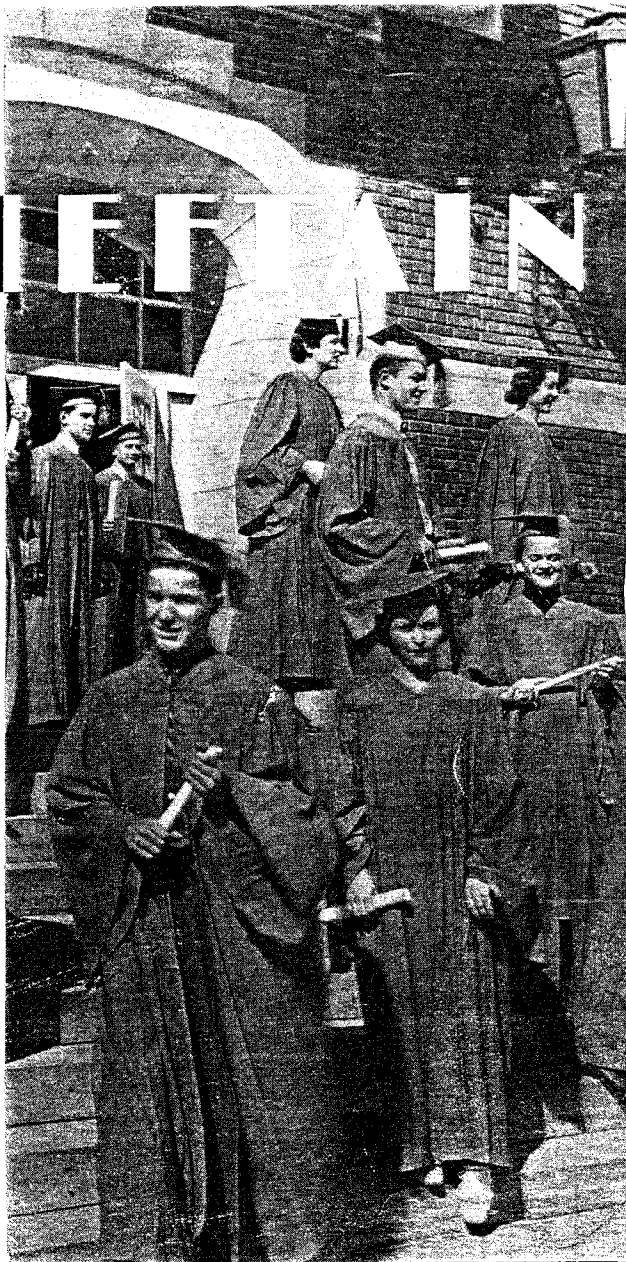

NEW MEMBERS

BETOW, Paul Robert, 3709 Canterbury, Muskogee, OK 74403
(918) 687-6726

Researching: BUTOW - Schlonitz, Germany 1841
FRIEDT - Reusberg, Germany 1852
ABRAHAM - Posen, Germany 1851
GRUNZKE - Haricon, WI 1864

FINN, Dottie, 1735 S. 85th St E., Muskogee, OK 74403

McBURNETT, Hazel F, 2920 N. 11th St. West, Muskogee, OK 74401
(918) 682-9513

Researching: CARTWRIGHT - GA - 1860 - 1870
PEASE - MO 1890 - 1900
BUCKMASTER - AR 1890 - 1900
PASSMORE - AR 1890 - 1900

HIGGS, Mary, Rt. 1, Box 442, Pryor, OK 74361

BALL, Diane Riding, 7339 N. Jackson, Fresno, CA 92720 - 0116

Researching: BALL - SC 1852; Muskogee 1921,22; Holdenville I.T.
1900
MESHEW - KY - 1830; AR - 1880
SPARKS - I.T. 1900

McDONALD, Dede, 5657 N. Feger, Fresno, CA 93704

Researching: KIRK, George, b. Mar 1843 and KIRK, Amanda, Braggs
OK, late 1800's and early 1900's
HIXSON, William, b. 8 Dec 1866 / 67, Braggs early
1900's to 1930's
HOWARD, Grant, d. 1987, b. Sallisaw, OK

HARRIS, Betty J., 1211 Live Oak, Muskogee, OK 74403 (918) 682 - 4710

Researching: BURGESS - TX
McCOY - TX
MARTIN - AR
TAYLOR - KS, IL

LONG, Clara, P.O. Box 6212, Bakersfield, CA 93386

Researching: SMITH - AL, OK after 1893
MARTIN - TX, OK after 1983
DAVIS - MO, AR, OK
MANSEL - AL
ROGERS - MO, AR, & OK

QUERIES

CARLILE Anyone having CARLILE records, please let me know if you find
MOTT George Elliot (Ellet) CARLILE b. 1820, d. 1868, Crawford Co., AR.
HIGGS Am searching for his wife, Mary CARLILE, who does appear in
1900 Indian Nation Census, Brewer Twp. part of Muskogee
County. Her son was John C. CARLILE; daughter was Mary
Melany MOTT (Wm. RHETT). Searching in particular for parents
of Mary CARLILE. Also, does anyone know of the location of
White Church, I.T. around 1907? Burial place of Mary CARLILE?
Mary HIGGS, Rt. 1, Box 442, Pryor, OK 74361

BOEN Need information on BOEN (BOWIN), James K. POLK and wife
POLK Elizabeth. In 1800, they were in Crawford Co., AR, but by 1906,
HIGGS James BOEN was around Muskogee.
Mary HIGGS, Rt. 1, Box 442, Pryor, OK 74361

BETOW Interested in borrowing any information concerning German
Genealogy.... Immigration, Birth/Marriage Sources. Who to
contact.
Paul BETOW, 3709 Canterbury, Muskogee, OK 74403

Name Correction - New member, Tammy TURNEY , 3201 Kimberlea Dr.,
Muskogee, OK 74403 was incorrectly listed as Tammy TURNER in the last
quarterly. Sorry Tammy,

THANK YOU

To Rae Lindsey for your generous contribution toward books for the
genealogical collection.

And

To Louise Simpson for her contribution of "The Chieftain"
for the years 1929 and 1931.

Ancestors of Paul Robert Betow

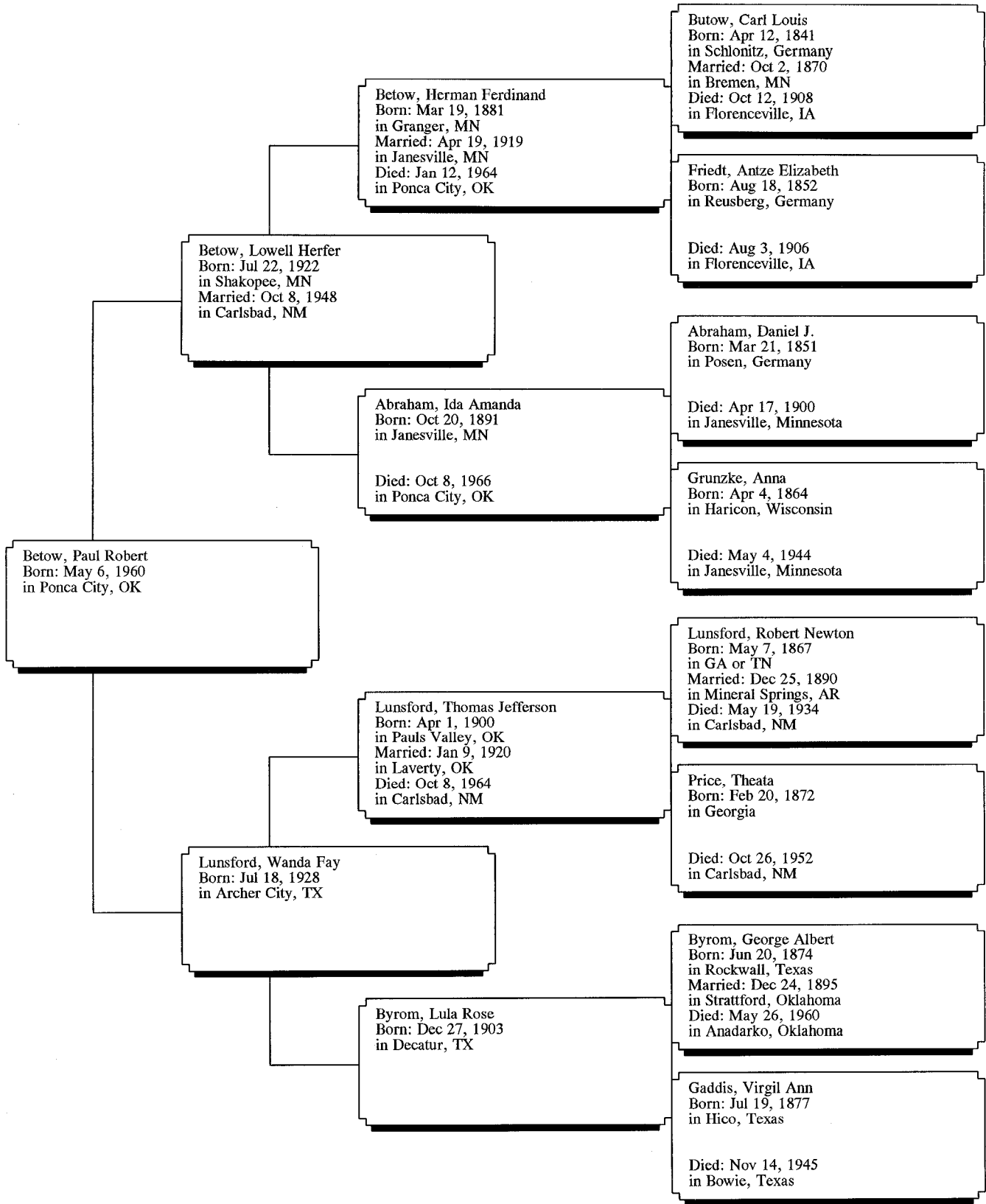

Paul Betow
3709 Canterbury
Muskogee, OK 74403
918-687-6726

Person Number 1 on this chart is the same as no. on chart no.

- 1 James Earl BALL -3
Born: 6 OCT 1934
Place: Pierce, M., OK
Marr: 25 MAR 1957 -[3]
Place: Las Vegas, CC, NV
Died:
Place:
Spouse:
Diane June RIDING -14
- 2 Earl Edward BALL -1
Born: 17 AUG 1903
Place: Indian Territory
Marr: 19 AUG 1933 -[1]
Place: Pierce, M., OK
Died: 6 JAN 1964
Place: Fresno, FC, CA
- 3 Ethel Louise GIFFORD -2
Born: 23 APR 1913
Place: Carbon Hill, W, AL
Died:
Place:
- 4 Edward Francis BALL -5
Born: 10 SEP 1877
Place: Ranger, E, TX
Marr: 18 SEP 1900 -[2]
Place: Indian Territory
Died: 1 MAR 1940
Place: Checotah, M., OK
- 5 Agnes Mae SPARKS -6
Born: 28 JUL 1876
Place: Lexington, FC, KY
Died: 14 NOV 1955
Place: Checotah, MC, OK
- 6 Louis Martin GIFFORD -100
Born: 22 NOV 1886
Place: Vernon, LC, AL
Marr: 29 APR 1912 -[32]
Place: Carbon Hill, W, AL
Died: 10 MAR 1961
Place: Collinsville, TC, OK
- 7 Winnie L ALDRIDGE -101
Born: 19 AUG 1893
Place: Galloway, WC, AL
Died: 18 FEB 1986
Place: Collinsville, TC, OK
- 8 Francis Ludlow BALL -27
Born: AUG 1852/1853
Place: SC
Marr: 1874 -[7]
Place:
Died: 25 JAN 1922
Place: McAlester, OK
- 9 Sarah E MESHEW -28
Born: DEC 1855
Place: KY
Died: 24 JAN 1921
Place: McAlester, MC, OK
- 10 George W SPARKS -78
Born: 1850
Place: KY
Marr: 28 AUG 1875 -[24]
Place: Durbin Home, M, KY
Died: 9 APR 1906
Place:
- 11 Mary Sina DURBIN -79
Born: 16 MAR 1860
Place: KY
Died: 26 JUL 1931
Place:
- 12 William A GIFFORD -106
Born: 5 JUL 1858
Place: Fayette, AL
Marr: 25 FEB 1885 -[33]
Place: Martin, PA
Died: 24 DEC 1899
Place: Vernon, LC, AL
- 13 Martha E PENNINGTON -107
Born: 13 JUN 1864
Place: Lamar Co, AL
Died: 1934
Place: Ramona, WC, OK
- 14 John W ALDRIDGE -130
Born: 27 JUN 1866
Place: DS, Fayette Co, AL
Marr: -[43]
Place:
Died:
Place:
- 15 Barbara G TERRELL -131
Born: 2 OCT 1875
Place: Cherokee Co, GA
Died:
Place:
- 16 James BALL -157
- 17
- 18 W MESHEW -71
- 19 Mary BRACKEN -72
- 20
*← Left KY went to OR
C/O to AR & in IT
21 1897. Holdenville
not in 1900 IT
Census?*
- 21
- 22
- 23
- 24 R L GIFFORD -112
- 25 M E CAPPLE -113
- 26
*have data on this
line also*
- 27
- 28 H ALDRIDGE -221
- 29 M E S EDGILL -222
- 30 John TERRELL -197
*have DAR info
to 16 C. England*
- 31 V EPPERSON -198

Person Submitting Pedigree Chart:
DIANE BALL
7339 N JACKSON
Fresno CA 93720

PHONE: (209)299-5107

Person Number 1 on this chart is the same as no. ³
on chart no. ¹

- | | | | |
|--|---|--|---|
| <p>2 Louis Martin <u>GIFFORD</u> -100
Born: 22 NOV 1886
Place: Vernon, LC, AL
Marr: 29 APR 1912 -[32]
Place: Carbon Hill, W, AL
Died: 10 MAR 1981
Place: <u>Collinsville, TC, OK</u></p> <p>1 Ethel Louise <u>GIFFORD</u> -2
Born: 23 APR 1913
Place: Carbon Hill, W, AL
Marr: 19 AUG 1933 -[1]
Place: <u>Pierce, M, OK</u>
Died:
Place:
Spouse:
Earl Edward BALL -1</p> <p>3 Winnie L <u>ALDRIDGE</u> -101
Born: 19 AUG 1893
Place: Galloway, WC, AL
Died: 18 FEB 1988
Place: <u>Collinsville, TC, OK</u></p> | <p>4 William A GIFFORD -106
Born: 5 JUL 1858
Place: Fayette, , AL
Marr: 25 FEB 1885 -[33]
Place: Martin, , FA
Died: 24 DEC 1899
Place: Vernon, LC, AL</p> <p>5 Martha E <u>PENNINGTON</u> -107
Born: 13 JUN 1864
Place: , Lamar Co, AL
Died: 1934
Place: <u>Ramona, WC, OK</u></p> <p>6 John W ALDRIDGE -130
Born: 27 JUN 1866
Place: DS, Fayette Co, AL
Marr: -[43]
Place:
Died:
Place:</p> <p>7 Barbara G TERRELL -131
Born: 2 OCT 1875
Place: , Cherokee Co, GA
Died:
Place:</p> | <p>8 Richard L GIFFORD -112
Born: ABT 1828
Place: , TN
Marr: -[34]
Place:
Died: ABT 1864
Place: , Fayette Co, AL</p> <p>9 Martha/Mary CAPPLE -113
Born: ABT 1828
Place: , Fayette Co, AL
Died: ABT 1864
Place: , Fayette Co, AL</p> <p>10
Born:
Place:
Marr:
Place:
Died:
Place:</p> <p>11
Born:
Place:
Died:
Place:</p> <p>12 Henry ALDRIDGE -221
Born:
Place:
Marr: ABT 1865 -[75]
Place:
Died:
Place:</p> <p>13 Mickie Elmira EDGILL -222
Born:
Place:
Died:
Place:</p> <p>14 John DAVIS TERRELL -197
Born: 18 SEP 1844
Place: , Cherokee Co, GA
Marr: ABT 1867 -[63]
Place:
Died: 16 NOV 1925
Place: Townley, , AL</p> <p>15 Virginia A EPPERSON -198
Born: 5 NOV 1846
Place: , Cherokee Co, GA
Died: 27 DEC 1892
Place: Carbon Hill, , AL</p> | <p>16</p> <p>17</p> <p>18</p> <p>19</p> <p>20</p> <p>21</p> <p>22</p> <p>23</p> <p>24</p> <p>25</p> <p>26</p> <p>27</p> <p>28 T F TERRELL -199</p> <p>29 Esther CAMP -200</p> |
|--|---|--|---|

Person Submitting Pedigree Chart:
DIANE BALL
7339 N JACKSON
Fresno CA 93720

PHONE: (209) 299-5107

*ADAR
Simon Terrell*

Person Number 1 on this chart is the same as no. 2
on chart no. 1

- | | | | |
|--|--|--|--------------------------------|
| <p>2 Edward Francis <u>BALL</u> -5
Born: 10 SEP 1877
Place: Ranger, E, TX
Marr: 18 SEP 1900 -[2]
Place: ,,Indian Territory
Died: 1 MAR 1940
Place: <u>Checotah, M, OK</u></p> | <p>4 Francis Ludlow <u>BALL</u> -27
Born: AUG 1852/1853
Place: ,,SC
Marr: 1874 -[7]
Place:
Died: 25 JAN 1922
Place: <u>McAlester, ,OK</u></p> | <p>8 James W BALL -157
Born: ABT 1830
Place: ,,VA
Marr: ABT 1850 -[54]
Place:
Died:
Place:</p> | <p>16</p> |
| <p>1 Earl Edward <u>BALL</u> -1
Born: 17 AUG 1903
Place: ,,Indian Territory
Marr: 19 AUG 1933 -[1]
Place: Pierce, M, OK
Died: 6 JAN 1964
Place: Fresno, FC, CA
Spouse:
Ethel Louise GIFFORD -2</p> | <p>5 Sarah E <u>MESHEW</u> -28
Born: DEC 1855
Place: ,,KY
Died: 24 JAN 1921
Place: <u>McAlester, MC, OK</u></p> | <p>9 Born: VA
Place:
Died:
Place:</p> | <p>17
18
19
20</p> |
| <p>3 Agnes Mae <u>SPARKS</u> -6
Born: 28 JUL 1876
Place: Lexington, FC, KY
Died: 14 NOV 1955
Place: <u>Checotah, MC, OK</u></p> | <p>6 George W <u>SPARKS</u> -78
Born: 1850
Place: ,,KY
Marr: 28 AUG 1875 -[24]
Place: Durbin Home, M, KY
Died: 9 APR 1906
Place: <i>arrived Indian Territory
around 1897</i></p> | <p>10 William <u>MESHEW</u> -71 - <i>Indian</i>
Born: ABT 1830
Place: ,,KY
Marr: -[22]
Place:
Died:
Place:</p> | <p>21
22</p> |
| <p>Person Submitting Pedigree Chart:
DIANE BALL
7339 N JACKSON
Fresno CA 93720

PHONE: (209)299-5107</p> | <p>7 Mary Sins <u>DURBIN</u> -79
Born: 16 MAR 1860
Place: ,,KY
Died: 26 JUL 1931
Place:</p> | <p>11 Mary <u>BRACKEN</u> -72
Born: ABT 1830
Place: ,,KY
Died:
Place:</p> | <p>23
24</p> |
| | <p>12
Born:
Place:
Marr:
Place:
Died:
Place:</p> | <p>13
Born:
Place:
Died:
Place:</p> | <p>25
26
27</p> |
| | <p>14
Born:
Place:
Marr:
Place:
Died:
Place:</p> | <p>15
Born:
Place:
Died:
Place:</p> | <p>28
29
30
31</p> |